1955

REFLECTIONS

LIBRARY
HIGH SCHOOL

Favorite S

LIBRARY
NOT TO BE TAKEN
From
THE SCHOOL LIBRARY

LIBRARY
WICK SCHOOL, DEDHAM, MA.

So Beginneth

the tayle of our school years, in which we have done great things and are full content therewith.

1955

DEDHAM HIGH SCHOOL

. . . in Dedham, Massachusetts, where
we strived and toiled for lo
these four years.

Reflections

Dedication

This book of memories of the Class of 1955 we dedicate to Miss Mary M. Weeks, our friend and advisor through our four years in high school. We shall never forget her untiring effort, kind humor, and understanding during the most important years of our lives.

Table of Contents

BABY PICTURES 6

HIGH SCHOOL YEARS 8

FALL ACTIVITIES 20

WINTER ACTIVITIES 44

SPRING ACTIVITIES 56

FAVORITES 60

SENIORS 64

We Did Today

Look Through Our Family Albums

And were much amused at what we saw therein.

Here on these pages are pictures of us as we were back around 1940, when Dedham High School seemed less important than, well, fastened safety pins. We have appropriately enough arranged the pictures in the form of a baby.

The head of our baby is made up of Carol Masters, Carol LeShane, Faye Driscoll, Sandra Grant, Carol MacRae, George Hegerich, Delores Columbo, Charlie Hewitt, and Norma Sullivan. "Shake, Rattle, and Roll" should be the theme song of Jean Taylor, Evelyn Masson, Carol Jordan, Virginia Neilson, and Carol Reaves. In baby's hand are Eileen Murray and Jane Hartmere.

Making up his body on page six are Mary Lou Brown, Tony Hazen, Marion Nicholson, Bob Pease, Terese O'Connell, Ed Doyle, Priscilla Knight, and Pete Talbot, Sheila Murray, Betty Campbell, Betty Muise, John Barrett, and Tom Eddlem. And on page seven, Patti Kilduff, Loretta Sweeney, Jim Cody, Shirley Lane, Helen and Anne Doyle, Helen Denson, Victor Savioli, Joe Frazier, Diane Small, Carol Power, Angela Giorgio, and Linda Armstrong.

In his left foot is Dick Buttrick, and Mary Donovan, Helen Nicholson, Joyce Leonard, Bob Lord, Dick Sette, Sally Galt, and Antoinette Eremita finish up our baby by composing his right foot.

We will let you imagine the fascinating things that happened to these darlings during their early school years and next will tell you about them in their years at Dedham High.

MR. THOMAS F. O'DONNELL

where all manner of existing things were to be beheld and the passing strange events that assailed our eyes and ears were commonplace.

The first thing we learned in this brave new world was that traffic officers and bells were to be obeyed implicitly. The days went by, and we grew blase. We were entrusted with forming a class of our own.

Paul Blume ran successfully for President; Walter Vincent got Vice President; Marjeane Williams was elected Secretary; and Jim Tonra began his four-year term as Treasurer. To celebrate we threw the Frosh Toss and really racked.

The big success of this dance was due in a large part to the unremitting efforts of our class advisors, who met us early in our freshman year and guided us to our diplomas. Mr. O'Donnell returned to haunt us in our junior and senior years with his U. S. history course which he taught, carefully intermixing tariffs and wars with his particular dry humor. We didn't have to wait so long for Miss Mary Weeks, who taught freshman history, or Miss Woodside, who taught sophomore algebra and geometry.

MISS MARY WEEKS

MISS HELEN WOODSIDE

MISS ELIZABETH F. GUELL

MR. EDWARD J. SHERIDAN

MISS RUTH E. BAKER

MISS FLORENCE E. MURDOCK

We There Did Meet

Miss Elizabeth Guell had the difficult task of introducing us to English literature and running the library at the same time . . . a task hard enough to drive ten women to distraction.

Miss Ruth Baker and Miss Florence Murdock we met again as English instructors in our junior and senior years. Mr. Edward Sheridan doubled in the English and in the science departments.

Mr. Arthur Barker was also an English teacher; later he took charge of the audio-visual program and frequently entertained us with movies.

Mr. Yonker taught freshman history and was also faculty manager of all our teams. Schedules, costs, and backing up the teams' budgets came under his lists of duties, all of which he discharged faithfully, seldom getting the thanks he deserved.

Another advisor during our freshman year was Mr. Lyman Avery, who, unfortunately for us, left Dedham High before we graduated.

Also met for the first time that year was Alwyn McAnn, or "Scotty," Mr. Bus Driver of D.H.S. Other familiar faces were those of the janitors pictured here and the cafeteria staff. Summer came, the seniors left and one day we were called sophomores for the first time.

MR. ARTHUR C. BARKER

MR. THOMAS M. YONKER

Good and Wise Friends

MRS. GLADYS McGUINESS
MRS. MINNIE LEONARD

SCOTTY

JANITORS: William O'Neil, Louis Drake and Robert Bullock

See You At the Sports Banquet

THE MIRROR
DEDHAM HIGH SCHOOL

Spring's Here Tomorrow

VOLUME XXI, NUMBER 7 MARCH 18, 1953

PRINCIPAL EATON TO RETIRE

Popular:

Seniors Break Record With 19 Honor Grads

A record-breaking 19 Honor Graduates were announced by Principal Ralph A. Eaton at the assembly this morning. Far more than in any previous year, the 19 included those seniors who, during their last three years, had no marks below C, no more than five C's in all, and no more than three C's in any one subject.

The 1953 Honor Graduates are Barbara Butler, Ann Carey, Natalie Derau, Gilbert Frykland, Barbara Gula, Jo-Ann Hegerich, Bengt Johnson, Judith Johnson, Lennart Johnson, Jean Kiely, Ruth Longland, Mary Lou MacWilliam, Theresa Maida, Marguerite Niland, Brian O'Kane, Kenneth Peterson, Victoria Reichert, Judith Schriver, and Elfreda Senning.

Last year's graduating class had 12 Honor Graduates; 1951 had nine; 1950, 12; 1949, nine; 1948, 10; 1947, nine; 1946, 10. In addition to its 19 Honor Graduates the class of 1953 has many high-ranking pupils who accumulated a large number of A's but who fell down below the allowed three C's in only one subject.

It is expected that the Honor Graduates will confer soon with Miss Dorothy P. Kendall, head of the English Department, to

Principal Ralph Eaton Retires

Although Lois Massareti lost "looking" by two Nicholas Oliva "best dancers," and Ann Carey ambitious," while

Sally Galt wins the Speaking Contest

change
Everett

Carol Webster, Dorothy Crane, James Faherty, Betty-Jo Graham, Ann Carey, Ulrich Stegmann, and a representative of the Photography Club will visit Everett High School next Monday the Massachu- program. from March

Ulrich visited from Germany

will be driver training lessons Dedham High School. The Sc Committee is asking for an propriation of $3,000. If the nance Committee gives its proval, it is the general opi that the town will also ac the program.

The classes will begin September and all those ove to take them iors will be tau next, and so fo n will consist 20 driving less periods and f practice driv s are conside necessary.

A dual-control car obtai practically free from an a mobile company will be u The students will go out groups of three, alternately d ing and observing. A specially trained, full-time teacher will be

viser of the ticket committee. He has chosen Barbara Gula as scenery committee. Mr. Dodge has issued a call for stories of the Mirror. She has had much

To Our Places

That first day back at school, we were so-o-o eager to get to our new homerooms. Just think . . . they were on the second floor. Now we were really on our way to the top . . . that long awaited goal . . . to be seniors.

Already our classmates were taking part in school activities. Some of our boys had joined various teams, and our girls were helping to spur them on to victory . . . not only as cheerleaders, but also as members of the band and cheer club.

Already our fellow students were on traffic and Student Council, and as we walked down the corridors, they were there to direct us on our way. Upon a visit to the library, we found our sophomore friends as the librarians.

FOOTBALL SCORES

D.H.S.	0	Braintree	4
D.H.S.	7	No. Quincy	6
D.H.S.	20	Needham	0
D.H.S.	26	Framingham	14
D.H.S.	7	Milton	0
D.H.S.	14	Natick	13
D.H.S.	19	Hyde Park	6
D.H.S.	21	Belmont	0
D.H.S.	6	Norwood	20

iasm the school's ar and athletic pro

s job has been to pils developed as isible during their n high school in manners, and in has combined his h such sympathy ding that many of ere frequently "in ring their years at w his greatest ad

of Mr. Eaton's re- ugh not unexpect a great shock to who feel that they vileged in working

—o—

or Substituting

e, the former Betty is substituting for ho is sick with the Gilmore graduated in '42 and was Feature Editor

THE MIRROR

DEDHAM HIGH SC L

VOLUME XXI, NUMBER 7

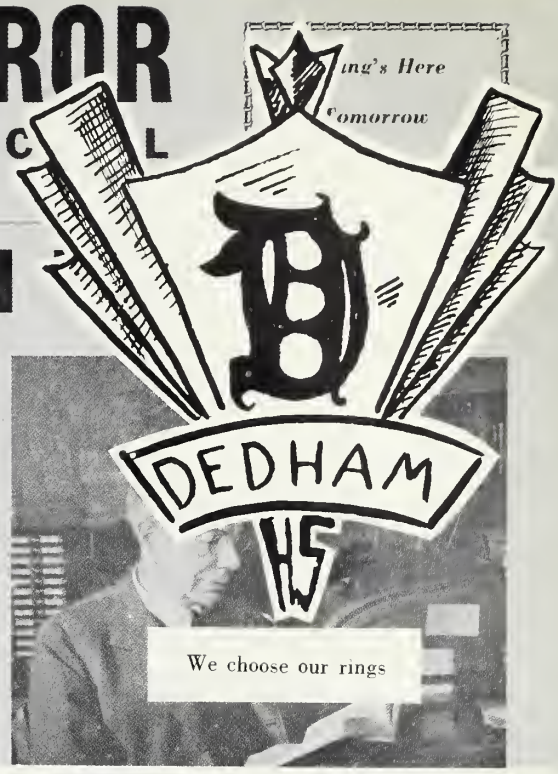

CIPAL EATON

st Popular:
Looking

Best Looking at left;
Most Popular above

Typical Sophomore

We choose our rings

Nancy Parker and John Bamberry were voted the most popular girl and boy, and Janine Gryzbinski and Paul Arvidson were voted "best looking" when a poll was taken recently among the seniors to determine those considered to be the "most" and "best" of the class of '53.

Margie Shea was picked as "girl who did most for D.H.S.." Ulrich Stegmann won for the males. The seniors' "cutest couple" is Janine Gryzbinski and Carlo Civita, and Lawrence Tuck is "class wolf." "Class giggler," and "wittiest" are Mary Jane Winston and Judy Embree respectively. Kenneth Peterson is the "most studious."

Paper-covered issues of Reflec-

Seniors Break Record With 19 Honor Grads

A record-breaking 19 Honor Graduates were announced by Principal Ralph A. Eaton at the assembly this morning. Far more than in any previous year, the 19 included those seniors who, during their last three years, had no marks below C, no more than five C's in all, and no more than three C's in any one subject.

The 1953 Honor Graduates are Barbara Butler, Ann Carey, Natalie Derau, Gilbert Frykland, Barbara Gula, Jo-Ann Hegerich, Bengt Johnson, Judith Johnson, Lennart Johnson, Jean Kiely, Ruth Longland, Mary Lou Mac William, Theresa Maida, Marguerite Niland, Brian O'Kane, Kenneth Peterson, chert, Judith Schir freda Senning.

Last year's grad had 12 Honor Gra had nine; 1950, 12 1948, 10; 1947, nine; addition to its 19 uates the class of 19 high-ranking pupils ulated a large nu but who fell down lowed three C's in ject.

It is expected th Graduates will conf Miss Dorothy P. k

as Sophomores

At last, we began to take an active part in the school government. For the first time, we used the voting machine. Didn't we feel experienced as we stood in line to cast our votes! Those we elected were President, Joseph Frazier; Vice President, Walter Vincent; Secretary, Joyce Bauman; and Treasurer, James Tonra. Under their direction our bank account really began to grow, because our dance was a big success.

Our ring committee was selected and finally we chose our rings. Will you ever forget the day we received them? We were all bursting with pride.

As June, 1953 drew close, we looked back on this year with pleasure, though eagerly looking forward to our two remaining years.

sals For ray - Pl

ss Brooks r a class esented A dy in th ristopher iracters a he radio and television ith Miss Brooks as an d English teacher, ngacre, Miss Brooks' b, as the athletic coach; vorth, the worried prin-, the boy athlete; and ecret admirer. The oth ers, about twelve in all, high school students or

ay begins with Miss loating over the fact as escaped the duty of the class play and that aking progress with ngacre, the athletic

Miss Brooks has to put up with a conce whose n board, a expects t

While all this is going on, poor the timid little high school stu dent, is finding that "the path of true love does not always run smooth." She has a mad crush on Ted, the big athlete, but wha complicates things is that da is also interested in hi the two romances of and Jane come out teresting two hours nient.

Poodle cuts were the rage

Ruth Longland Has Lead

ngland has the lead as ks in the senior play Brooks," which will b in the high school a on Friday and Satu 17 and 18.

of the cast is: Helen Miss Audubon"; Doro "Miss Finch"; Nan lsie"; Judith Johns Beverly Downing, "is"; Helen Ma Pauline

Committee g Chosen

ees for the various senior play activities were being chosen by the faculty advisers as the Mirror went to press. Already chosen for lighting, under the direction of Arthur Barker, were John Pezzone, Donald Parsons, Richard Sanford, Raymond Moloney, Miriam Wood, and Jo-Ann Hegerich.

this week. Miss Lucy C in charge of ushers an tions; Miss Madelne costumes; Philip Dod Warren Goodie, scenery stage crew; and Miss Laura M Intire, properties. James chairman of the advisers general charge.

Volunteers are wanted for the

Substituting

the former Betty is substituting for obin, who is sick with the virus. Mrs. Gilmore graduated

of the town warrant and the report of the Finance Committee.

During their stay here they will be taken on brief visits to places of historical interest. The will attend civics classes and will be given opportunities to talk about Everett. They will

during study periods and as many hours of practice driving after school as are considered necessary.

A dual-control car obtained practically free from an automobile company will be used. The students will go out in

MISS LOUISE T. CLARK

MISS CATHERINE E. CASTLE

MISS LAURA J. McINTIRE

MISS ROSA L. HAJINLIAN

MISS DORIS M. GRANT

To Our New Classes

Miss Louise Clark taught some of us sophomore English, as well as coaching the Rotary Speaking Contest. Latin was Miss Castle's chief interest, but she spent much extra time on the Junior Red Cross. Miss Laura McIntire and Miss Hajinlian shared the task of teaching sophomore social studies. Coaching the Senior Play and directing the Dramatic Club were not Miss Doris Grant's only responsibilities. She also taught college-course English.

MISS GLADYS A. BOUTILLETTE

and New Teachers

Miss Gladys A. Boutillette taught bookkeeping and typing. Our history teachers were Mrs. Marie Shutze and Mr. Richard S. Cawley. Mr. Nicholas De Salvo was one of our first French teachers; he also taught history and coached our hockey team.

MRS. MARIE SHUTZE

MR. RICHARD S. CAWLEY

MR. NICHOLAS DE SALVO

To Our Junior Year, Where We Met Old Friends

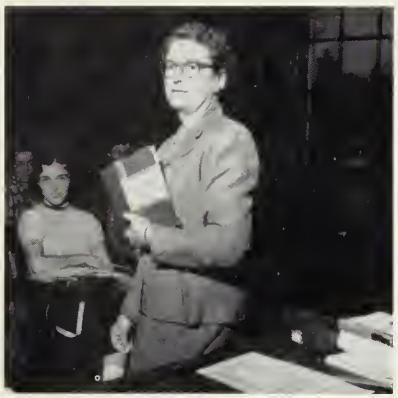

MISS MARION CORLEY

MISS JOAN TOBIN

MR. CHARLES LATVALA

MR. ARNOLD BOROFSKY

MISS MARY SWEENEY

MR. THOMAS LEGUERN

MISS MARGARET BOYNTON

MR. JOHN F. HEAPHY AND ASSISTANTS

MR. JOHN HURSTAK

Mr. Borofsky, whom we knew as freshmen, now taught us chemistry. Mr. LeGuern suffered our ignorance in business organization and law, and Miss Corley and Miss Sweeney labored to make us type at sixty words a minute. Miss Tobin and Mr. Heaphy were still our gym teachers, while Miss Boynton furthered our knowledge of French.

New to our faculty this year were Mr. Latvala, of the English department, Mr. Hurstak, who patiently endured our efforts to learn to drive, and Miss Krauth, who taught both Spanish and Latin.

and Saw Many Changes

This was our first year without our good friend Mr. Eaton as principal. Mr. Cowan, who as assistant principal helped us when we were timid freshmen, replaced him. Mr. Larson became our new and energetic assistant principal. At our Junior Prom we first met Mr. Scribner, our new superintendent of schools.

We lost, this year, one of our favorite advisors when Mr. Avery moved to Brookline High, and our class president Walter Vincent, who moved to Connecticut.

MR. HARVEY SCRIBNER

MR. HAROLD COWAN

MR. KNUTE LARSON

MISS CARLOTTA KRAUTH

WALTER VINCENT

MR. LYMAN AVERY

OUR JUNIOR HISTORY

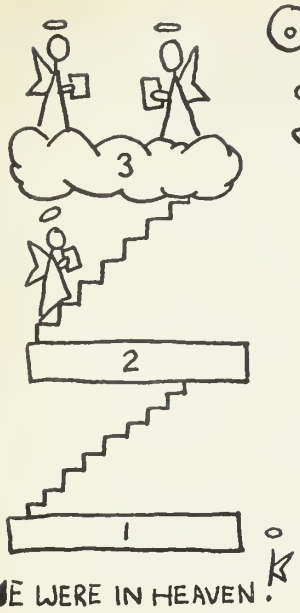

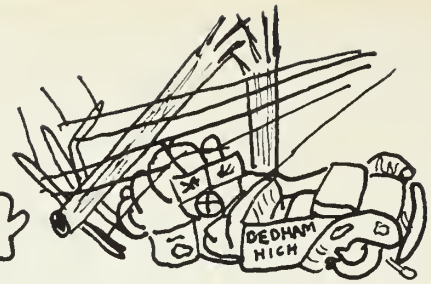

We Were Exceeding Merry

. . . living on the whole third floor and once in a while finding the band playing as we entered the auditorium. This year we had a new jazz band that was really hot.

The girls got ready for the football games with Bermuda shorts, knee socks, and fruit boots. It seemed to us that their pocketbooks got ever bigger and the freshmen ever smaller. They cut their hair short like boys this year, but their frilly petticoats proved they were girls.

School life got confusing with the new third recess and the omitting of periods on assembly days, but we juniors just bluffed things out.

The Mirror came out oftener this year. The paper was smaller but full of facts, up to date, and only a nickel.

Everyone seemed to be wearing I.D. bracelets —everyone, that is, whose boy friend could take a hint.

As spring came, the class divided itself into committees—decorations, invitations, orchestra, and everyone began looking wistfully at possible partners.

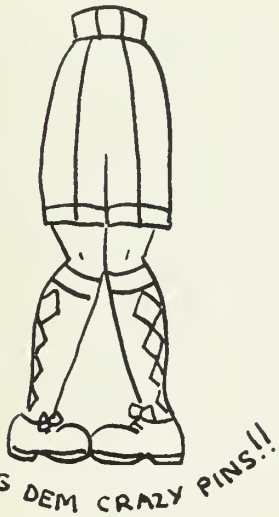

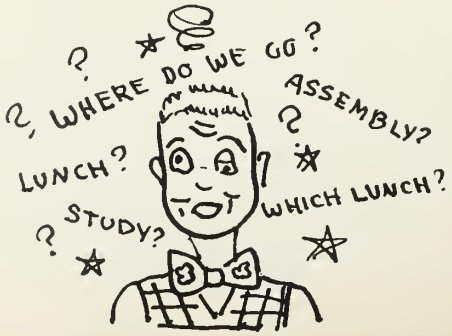

Junior Prom

And So to Our Prom

The decorations committee with Mr. Gustafson's aid had transformed the gym into a beautiful Chinese garden, complete with flowers, lanterns, and scenic effects. We drifted into another world as we danced to the strains of "Tenderly."

After the grand march we headed our fathers' cars toward Coral Gables, where we enjoyed a fried chicken dinner and danced till 3 a.m. Then we went our separate ways—home, breakfast parties, or you name it.

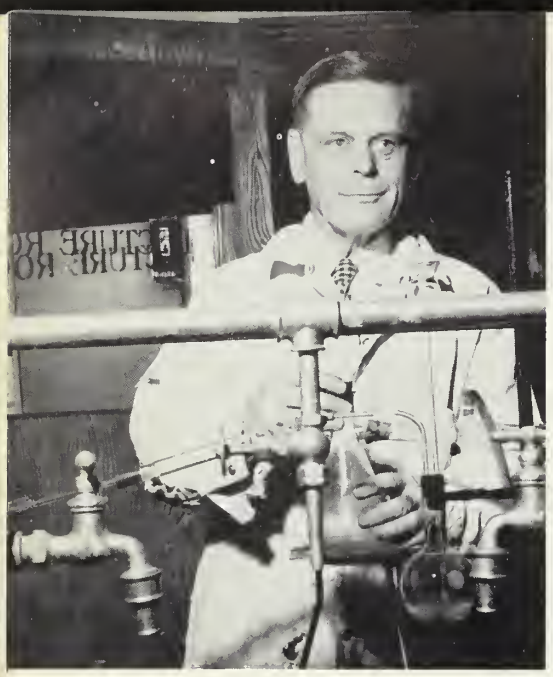

MR. EDWIN PETERSON

We Became Seniors

With the coming of September, our senior year was finally upon us. By this time we knew everyone and everything about D.H.S. that was worth knowing. Let the freshmen and sophomores worry about orienting themselves, a glance at the posted lists showed us our new homerooms, so we hung around the lawn in groups, sizing up the freshmen and the football team. For the first time in our memory school opened in the morning, cheating us out of those last precious hours. Trying to remember study hall seats kept us busy for awhile. "Seniors are an example to the rest of the school . . . keep that in mind . . ." Once we walked into the assembly hall and darned if the whole school didn't rise out of pure respect for our years and wisdom. The first football game loomed and arrived. Bermudas and knee socks, by this time firmly entrenched, made their colorful appearance, and the underclass girls made a concerted rush to equip themselves with same. The teachers were now familiar faces. Even from the towering heights of our seventeen and eighteen year old wisdom we recognized that they had much to impart to co-operative pupils. Mr. Edwin Peterson, known to all as "Pete," was head of the math and science department and as such taught chemistry and physics. Newton's

MR. CLIFFORD GUSTAFSON

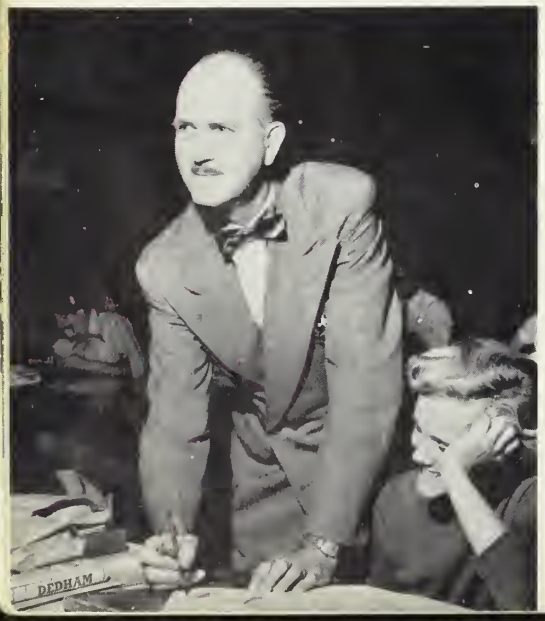

MR. WARREN GOODIE

and Were Respected

MISS DOROTHY KENDALL

Third Law, the interchangeability of matter and energy, and other weighty subjects were eagerly absorbed by all his pupils.

Mr. Clifford Gustafson taught art and mechanical drawing to all who were interested and willing to work. A perhaps equal service was performed by him for both the juniors and seniors at Prom time, when he was so very kind as to lend his administrative talents to the decorations of the gym.

Miss Dorothy Kendall and Mr. Joseph Ryan taught senior English. Jake Ryan was the much harrassed but always calm faculty advisor of the Mirror and Reflections. Together these two led dozens of semi-literate seniors down the glorious paths of English literature accompanied by Chaucer, Shakespeare, Marlowe, and Wordsworth. Mr. James Smith, civics teacher extraordinare, exposed the intricacies of modern politics on a local and national level. The town meeting of '55 was therefore far more interesting to most of us later in the year, as we followed the heated debates on fluoridation and the proposed high school.

MR. JAMES SMITH

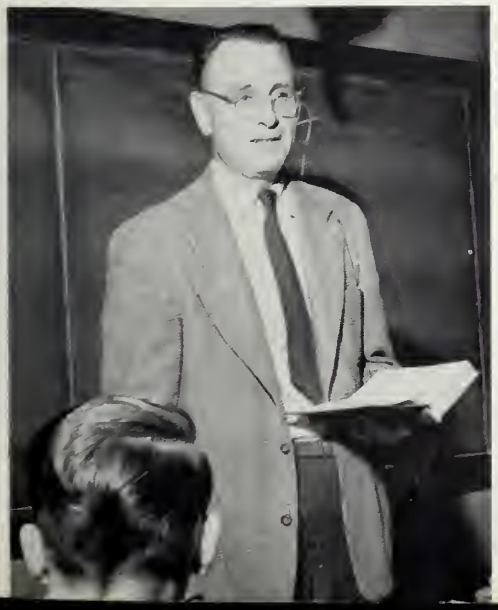

MR. JOSEPH RYAN

MISS MILDRED SHAPALIS

MR. PHILIP DODGE
MR. ARTHUR LITTLE
MR. ROBERT ROSATI

and Did Meet

Mr. Fred Ramey was largely responsible for the success of this year's Mirror, when the ads started to come in. On the side he taught clerking.

Mr. Philip Dodge, Mr. Arthur Little, and Mr. Robert Rosati maintained dominion over the shop while our budding craftsmen labored there.

On the distaff side Miss Mildred Shapalis, spending her first year at D.H.S. opened the door to the women's world to her home economics classes.

MR. FRED RAMEY

MR. WILLIAM PAVLIKOWSKI

MR. HARRY McKAY

New Teachers

From B.U. came Mr. William Pavlikowski to coach our track team to an indoor championship, take over as next year's football coach from the retiring Heaph, and teach a general science course.

Mr. Harry McKay dabbled in all branches of mathematics, especially review and advanced math for the senior boys afflicted with a small touch of genius.

Mr. John Wallace taught us certain facts about business machines and led the golf team.

Mr. Ivan Graham. another first year teacher, taught the seniors of '58 all the algebra they could learn.

The days grow short as we reached November. Football ended, some of us got acquainted with freshmen. The senior prom loomed. Track started. The snow flew and one third of our last school year was over.

MR. JOHN WALLACE

MR. IVAN GRAHAM

We Made Exceeding

We loved the fall the best of all . . . there was so much to do now that we were high and mighty seniors. There were football games when we tried and succeeded . . . if only once, and then the knitting clubs sprang up here, there, everywhere . . . the K.P.'s, the A.C.G.'s, the 4-G's. And all the knitting that was accomplished!!!

The leaves turned and changed, and, as you can see, so did some of these pictures. But this is just a symbol of the light heartedness and joviality with which we started the year.

Merrie in the Fall

For the last time we elected our class officers and a bang-up campaign was carried on to meet the stiff competition. Then we marched down the aisle for the first time. That really made us feel like the proud and the mighty to see all the underclassmen standing up . . . for us!

And sometimes we were such silly-willys; the next moment we'd become so serious, thinking of how soon the future would be upon us . . . the uncertain future.

Did Lose Some Close Games

First row: Bart O'Connor, Captain; Victor Savioli, Paul Stivaletta, Victor Brown, Terry Dunn, Dave Peters, Fred Maclaine. Second row: Robert McLeish, Anthony Hazen, Joseph Maguire, Richard Buttrick, Joseph Fabiano, Captain; Martin Parise, Warren Sears.

Despite low scores, the '54 football season proved successful from nearly all points of view. Early in the season Bart O'Connor and Joe Fabiano were elected co-captains. Backfield coach Billy Pavlikowski came to join John Hurstak, Gus LeGuern and Jack Heaphy of the coaching staff and replace Lyman Avery.

The practices were long and hard but were more than worth it when Saturday came around. Vic Johnson of the Herald did a cartoon of the team that provided lots of laughs around the school. We lost a lot of close ones, but won some too. We lost the big one to Norwood the Saturday after Thanksgiving 34-14, but proved there is absolutely such a thing as moral victory.

THE RECORD

Braintree	9	D.H.S.	6
North Quincy	27	D.H.S.	6
Needham	14	D.H.S.	0
Framingham	6	D.H.S.	6
Milton	0	D.H.S.	7
Natick	28	D.H.S.	6
Belmont	12	D.H.S.	6
Norwood	34	D.H.S.	14

ROBERT McLEISH
PAUL STIVALETTA
VICTOR SAVIOLI
WARREN SEARS

FRED MACLAINE

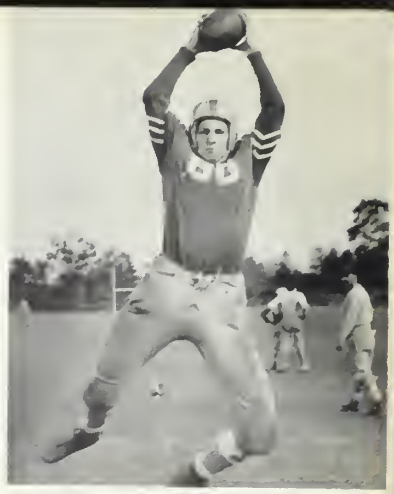

TONY HAZEN
DICK BUTTRICK

MARTIN PARISE

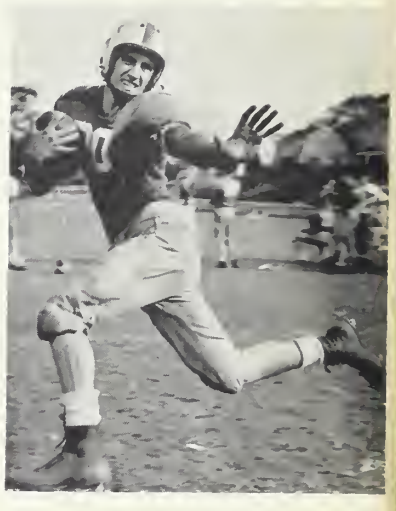

Before the
game

BART O'CONNOR

DAVE PETERS

JOE MAGUIRE

and Cheered

Jane Ryan, Doris Gilchrist, Carol Jordan, Janet Labute, Norma Sullivan, Captain, Mary Lou Brown, Joyce Carroll. Betty Campbell.

The seniors on the cheer team we emphasize below. This year the girls brought back the skirt and sweater style to Dedham High. They had red woolen skirts with white kick pleats and heavy white sweaters with a big red letter "D" on them.

and Pranced

Wilma Frotten, Sandra Dickson, Ninga Nolan, Head Majorette, Marie O'Connell, Roberta Maida, Peggy McLeish, Margaret Campbell. Foreground: Loretta Sweeney, Assistant, Maureen O'Brien, Mascot.

Here's a Who's Who of our Majorettes, for those who admired them for their skill and precision.

Marie—Our girl from the reservation. An ardent sport fan as well as being the best of majorettes.

Loretta—Our faithful assistant. Will miss all the bus rides to the games, and the competitions.

Roberta—Secretary of her own class. Will have lots of fun in her two years to come.

Margaret—Famous for her highland fling.

Peggy—Our East Dedham representative. Also has two years to go.

Sandra—Known for her outdoor sports and work at Day Camp.

Ninga—A cute little miss from Riverdale. Sure to have plenty of fun in her next two years of D.H.S.

Willie—We'll miss her, but good luck to her in the "Sunshine State."

Much Speaking

SENIOR CLASS OFFICERS
Top row: Joseph Frazier, President; Dennis Sullivan, Vice President; Carol Power, Secretary; and James Tonra, Treasurer.

Our freshman elections taught the upperclassmen a thing or two about campaigning. Every room broke out in a rash of brightly colored posters. Even the cafeteria didn't escape. Campaign slogans and tags came into being. We really took the school by storm.

Our senior year was no exception to the show of fine spirit.

Rivals for the presidency were Joe Frazier and Bobby Waterhouse. It was a good stiff fight, but Joe's campaign slogan, "You voted for Joe in '52—he showed all he could do! Now vote for Joe in '54 and he'll show you that he'll do lots more," and his six-by-four poster in 208 helped him win.

Dennis Sullivan won the three-sided race for vice president by beating Tony Hazen and Norma Sullivan.

Carol Power's eye-catching posters and delightful speech helped her to victory over Elizabeth Sally and Marjean Williams.

There was no contest for Treasurer, as Jimmy Tonra ran unopposed for the third straight year.

Hats off to all our class officers who guided us through our stay at D.H.S. Especially to Class Treasurer, Jimmy Tonra, who served four years and worked to make our class one of the most prosperous ever to leave Dedham High.

in Assemblies

LIBRARY
HIGH SCHOOL, DEDHAM MA.

REPRESENTATIVES TO BOYS' AND GIRLS' STATE
Left to right: Edward Doyle, Richard Sette, Helen Denson, and Robert Crawford.

Our class was very well represented at Boys' and Girls' States. Our delegate to Girls' State was Helen Denson. Robert Crawford, Edward Doyle, and Richard Sette attended Boys' State.

Girls' State was held at Bridgewater State Teachers' College, June 17 through June 23. Helen ran for City Council and Registrar of Deeds. She was elected to both posts and missed the nomination for Secretary of State by two votes.

Boys' State was held at the University of Massachusetts, in Amherst, from June 18 to June 26.

Eddie Doyle ran for Town Tax Collector and House of Representatives. Although defeated for Town Tax Collector he was victorious in his campaign for House of Representatives and was appointed Town Building Inspector.

Bobby Crawford ran for Assessor and House of Representatives. His election to the office of Town Assessor led to his appointment as Jailor.

Besides being a candidate for Boys' Nation. Dickie Sette ran for House of Representatives, School Committee and Lieutenant Governor. He was elected to the School Committee and the House of Representatives.

All three boys took the law course and passed the Bar Examination.

Each of our delegates was impressed by the friendliness and sportsmanship of his newfound friends. They were also impressed by the wonderful organization of the governments.

Where Great Deeds Were Planned

First row, left to right: Mary Jane Lyons, Elizabeth Sally, Norma Sullivan, Anthony Hazen, Robert Seate, Barbara Lynch, Janet McGowan. Second row: Robert Winston, Margaret Keaney, Patricia Kilduff, Vilma Civita, Janet Knauber, Patricia Gagliard, Roberta Maida, Miss Boynton, Advisor. Third row: Francis Zimmer, Robert Waterhouse, William McGrane, Barty O'Connor, James Hiney, Phillip Johnson, James Frye, Joe Resha.

CANDY SALESMEN

Left to right: Patricia Gagliard, Dennis Sullivan, Elizabeth Sally, Janet McGowan, Robert Waterhouse.

OFFICERS

Seated: Anthony Hazen. Standing: Robert Seate, Elizabeth Sally, Barbara Lynch, and Norma Sullivan.

The officers of Dedham High School's Student Council are Anthony Hazen, President; Norma Sullivan, Vice President; Robert Seate, Treasurer; and Barbara Lynch, Secretary.

This year's Student Council ended with very profitable and enjoyable memories. It was a busy year for them with their many projects. During the year Student Council sold fudge which brought in the sum of $130. Other money-raising projects included the sale of book covers, dances, which the council helped run in affiliation with the Dedham Recreation Department; and pictures taken by Allston Studios, compulsory for underclassmen. The money earned by these various projects was

To the Student Council

INFORMAL GATHERING

First row: Francis Zimmer, Vilma Civita, Patricia Kilduff, Margaret Keaney, Miss Boynton, Advisor: Robert Waterhouse, Phillip Johnson, Anthony Hazen. Second row: James Frye, Robert Winston, Patricia Gagliard, Janet Knauber, Roberta Maida, Barbara Lynch, Janet McGowan, Barty O'Connor. Third row: Jackie Manna, Dennis Sullivan, Elizabeth Sally, Norma Sullivan, Robert Seate, Joe Resha.

TRAFFIC SQUAD

First row: Robert Waterhouse, Vilma Civita, Elizabeth Sally, Norma Sullivan, Anthony Hazen. Second row: Robert Bohmiller, John Dewar, James Tonra, Richard Prevett, Eileen Murray. Third row: Marie Aspell, Jackie Manna.

put to many uses for the enjoyment of all. Foremost in our minds are the wonderful assemblies which accounted for the loss of 180 minutes of school time. This was much to our liking; also profits were used for regular expenses of dues to different organizations, and for the Student Council Conventions, held at Randolph and Norwood-Eastern Massachusetts Conventions—after the State Convention at Westfield, Massachusetts.

Yes, this year's Student Council fulfilled all their duties and turned out many successes through their cooperation, industriousness and most important of all their school spirit.

DELEGATES

Phillip Johnson, James Frye, Janet McGowan, Patricia Gagliard, Anthony Hazen, Elizabeth Sally, Norma Sullivan.

Betimes to Books

LIBRARY COUNCIL

First row: Martha Grearson, Nancy Gustavison, Dorothy Doyle, Miss Guell, Sheila Murray, Celeste Cheney, Jean Gyllenberg. Second row: Barry Monaghan, Bradford King, Joy Ann MacConnell, Shirley Lane, Eleanor Donovan, Jackie Colpitts, Beverly Tedeman, Richard Prevett, Joseph Resha. Third row: Joseph Fabiano, Phillip Dodge, Laurie DuBreuil, Robert Crawford, Phillip Johnson, Edward Doyle, Frank Fitzhenry, Peter Giambanco, Jack Dewar.

If you were to walk into the library at any time during the day, you would find it very busy. In one corner perhaps someone would be planning his whole future around a college catalog from the accurate and very complete filing system.

At the ponderous unabridged "Websters Dictionary" a student would be looking up that many-syllabled word which his English teacher had used in class.

The library, since it was remodeled, had a feeling of warmth. How often we sat at those round tables preparing lessons for the next class. Our library council did an efficient job in keeping the library in excellent order. Many books were added to the once empty book shelves. Among them were "The White Rabbit," "Gallery of Ghosts," and "A Boy and His Dog." Mrs. Walter H. Young of Dedham presented the library with a set of National Geographic Magazines from 1914 to 1953, complete with an index. We seniors can look back on the library as a place where acquiring knowledge was an easy and friendly process.

MIRROR TYPISTS

Mary Spano, Arlene Paro, Madelyn Rankin, Patricia Capone.

and to Rumours and Reports

MIRROR STAFF

Sally Greer, Mina Rae, Joyce Leonard, Mary Jane Carney, Helena Rubinstein, Shirley Lane, Dennis Sullivan, Nicholas Browne, Lawrence Browne. Seated: Evelyn Masson.

This year as the Mirror staff started its long hike up the hill to success, two problems confronted it—how large the paper should be and how often it should be published. After long conferences and calculations, the staff decided to make the Mirror four times the size of the previous year's and issue it every three weeks. The hardest steps were the first. Knowing nothing about planning the layout of a newspaper, the staff had to learn the art of fitting and placing type for pages with eye appeal.

We shall never forget the first edition. We sat with our pencils and papers to plan it. Time ticked on; it got later and later. We wondered why we had ever taken on this job. But there was always a spark that kept us going. As the clock struck midnight, we left our chewed pencils and empty coke bottles to take the layout to Mr. Joseph Ryan, our faculty advisor, for his approval. Off it went to the Industrial School for Crippled Children, where it was printed. A week later the paper was sold and we cleared expenses. Our job was completed and we were proud of our first edition.

The 4C division, under the direction of Mr. Fred Ramey, took charge of all the sales and advertising and thus saved the editors' energies for mastering the problems of make-up and news coverage.

ADVERTISING MANAGERS

Dennis Sullivan, Carol Herskind, Carol LeShane. Seated: Mary Hennessy.

Much Merriment

EVELYN MASSON

JOYCE LEONARD

Jacquelyn Browne, Faye Driscoll, Mary Donovan, Vilma Civita, and Loretta Sweeney.

First row: Sally Galt, Joyce Leonard, and Carol Reaves. Second row: Vivi-Ann Ostrand, Shirley Lane and Marion Nicholson.

First row: Carol Herskind, Frances Hurst, Janet Labute. Second row: Carol Jordan, Katherine Pace, and Wilma Frotten. Third row: Helen Doyle and Marjeane Williams.

4-F Girls at Lunch

Freak Week was by now a well established D.H.S. institution, and the Class of 1955 gave it the works. Because of the Thanksgiving vacation the "week" lasted only three and a half days, but there were enough zany costumes in that time to drive our teachers mad. The boys threatened to grow beards, but when the time came, they remained true to Burma-Shave.

and Entertainment

First row: Carole Woods, Heather Coffin, Miss Doris Grant, and Helena Rubinstein. Second row: Sally Galt, George Cochran and Mary Jane Carney. Foreground: Lawrence Browne and Marjeane Williams.

The Dramatic Club, under the direction of Miss Doris Grant and with a greatly increased membership, put on several programs and plays during the year. The Club worked usually in close co-operation with the orchestra so that the programs combined music and drama.

The first was the traditional Christmas assembly; the reading committee this year chose "Where Love Is," a play about a simple shoemaker's discovery of God. Those taking parts were Fred Harrison, Edgar Lawrence, Margaret Keaney, George Cochran, and Nelma Kelley. Several freshman girls appeared in tableaux of Christmas.

Another was a program produced chiefly for the enjoyment of parents and teachers. A one-act play, "Two Crooks and a Lady," was presented at the last of the year. Taking parts were Sally Galt, Lawrence Browne, Carolyn Walton, Carole Woods; George Cochran, and Fred Harrison.

Members of the club also enjoyed trips to the movie "Romeo and Juliet," and to the Boston Globe Drama Festival.

Late to Bed on

Our Senior Prom is gone forever, leaving behind only the memories of a wonderful evening. We can never forget how excited we were as we walked down into the changed-over gym. Indeed it was changed over by the white, pink, and aqua streamers, trees, glittering snow flakes, evergreen covered plaques, and our main attraction this year—an old gray stone well placed beside a weather beaten tree and a sparkling blue pond. Heavenly music for dancing was provided by Paul Smith's Orchestra. It was a scene that will linger in everyone's memory.

The Grand March

"The Loveliest Night of the Year"

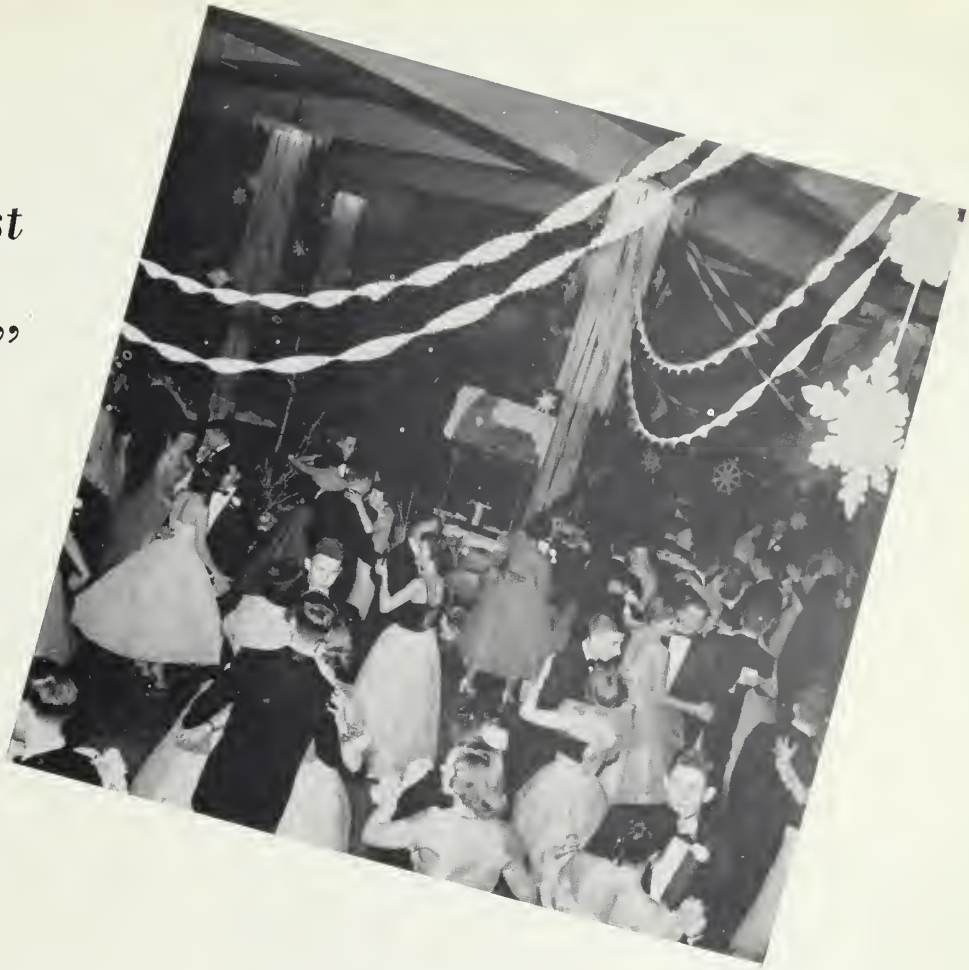

Then to Coral Gables, where we had a delicious turkey dinner with all the fixings. Under the dim lights more dancing to smooth melodies till 3:00 a.m. But the night didn't end there. The next stop was the breakfast party, where the hard night life finally caught up to us. After talking, finishing up our rolls of films, and taking a last cup of coffee for the road, we headed for home.

Our Prom certainly lived up to the theme song—"The Loveliest Night of the Year."

Our patrons: Mr. Harold Cowan, Mrs. Cowan, Miss Margaret Etta Sullivan, Mrs. Harvey Scribner, Mr. Scribner, Mrs. Holland Hazen, Mr. Hazen.

Eddie Carroll and Moe Mahoney
puzzle over geometry

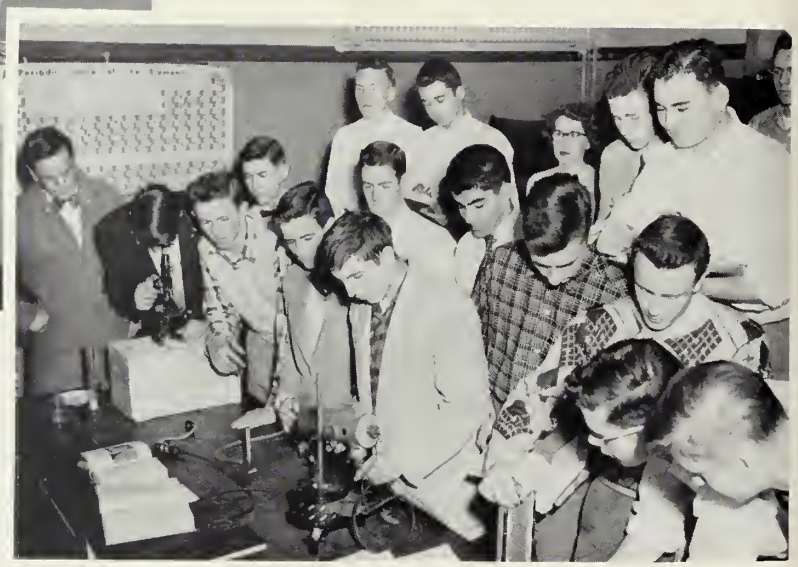

Physics class investigate the
wonders of science

No one could neutralize those solutions

'Twas Not

in our senior year. There were classes to be contended with and teachers to be pacified.

Metal working in the shop one of the more enjoyable classes

Joy-Ann MacConnel explains the physiology charts

Our future fashion designers at work

All Play

But classes,too were enjoyable as these pictures show.

The office machines get a working over

Mr. Wallace trains our future business leaders

The Band

First row: William Mich, Peter Thomson, Malcolm Haase, Kenyan Luce, William Hailer, Russell Shannon, James O'Connell, David Holland, Ernest Wurlitzer, Russell Allen, Edgar Lowrance, Michael Mich. Second row: Margarette Taylor, Barbara Kataroski, George Cochran, Peter Talbot, Elizabeth Muise, Priscilla Knight, Vivi-Ann Ostrand, Joyce Leonard, Carol Reaves, Margaret Keaney. Third row: Paul Williams, David Norcross, Benjamin Dow, Edward Mooney, Thad Shaw, Frank Horn, William Keyes, Michael Spingler, Joy Ann MacConnell, Paul Badeau, Gordon Jameson, Jean Clark, Rosemary Dunn, Judith Graff, Patricia Swenson, Nelma Kelley. Fourth row: Ronald Herskind, Joan Van Buskirk, Candace Macdonald, Ann McFarlin, Margaret Sears, Mary Foley, Barbara Bassett, Elaine George, Charlotte Conopka, Mary Jane Carpenter, Vera Dean Hoffman, Susan Amos, Louise Harrison, Jean Taylor, Sheila DeLapa, Irene Borg, Jean Clark.

There Was Much Sweet Music

This year the Dedman High School Band, assisted by an association of the members' parents, went all out to raise money for new uniforms. Last year the band moved up from class "C" to class "B" at the Southeastern Massachusetts Music Festival, but because of its appearance it could not make class "A." As this goes to press the band has completed a successful majorette competition and a concert and has been benefited by the receipts of the annual prize speaking contest. Perhaps there will be new uniforms for the Festival in May.

Another important musical group at D.H.S. is the orchestra. They played at all school functions and, of course, at the assemblies. This year they planned an exchange concert with the Wareham orchestra.

The Glee Club, which was formerly a girls' Glee Club, underwent a much-needed change this year. It is now a mixed chorus. The group planned to sing at the concert, at Class Day, and at Graduation.

MR. ROBERT SHREVE

DIXIELAND SEVEN

George Cochran, Priscilla Knight,

The Orchestra

First row: Mr. Shreve, Vivi-Ann Ostrand, Elizabeth Muise, Joyce Leonard, Priscilla Knight, Nelma Kelley, Sally Bigelow, Rosemary Dunn, Carol Proctor, Portia Keller. Second row: Barbara Bassett, Ann McFarlin, Margaret Sears, Patricia Swenson, Louise Harrison, Frank Horn, Kenyon Luce, George Cochran, Anne Mooney, Edward Mooney, Robert Nordblom, Lucille Proctor, Edgar Lowrance, Joan Van Buskirk, Evelyn Masson, Gail Davey. Third row: Barbara Kataroski, Peter Thomson, Thad Shaw, Peter Talbot, Michael Spingler, Paul Williams, Benjamin Dow, William Keyes, Gordon Jameson, Margaret Keaney, Michael Mich, Vera Dean Hoffman, Joy Ann MacConnell, Carol Reaves, Candace Macdonald, Irene Borg, Susan Amos.

Played by Skillful Musicians

The newest addition to the musical groups was the Dixieland Seven. This group was organized last year, when five of the seven members were juniors. In June Dick Herskind and Dick Patterson graduated, but were replaced by Paul Badeau and Ben Dow. The Dixieland Seven was organized as an experiment to find out how the student body would feel about having such a group as a permanent organization. The student body feels it's swell.

The members of all these organizations are especially grateful to Mr. Robert A. Shreve, who has given so much of his time and energy toward making them what they are. It is largely through his patience and hard work that the band rating has risen and the quality of all the music has improved so much.

Benjamin Dow, Michael Spingler, Peter Talbot, Vivi-Ann Ostrand.

SENIOR GIRLS IN GLEE CLUB

First row: Barbara Gilman, Joyce Leonard, Marjeane Williams, Evelyn Masson. Second row: Grace O'Neil, Anne Mooney, Vivi-Ann Ostrand, Carol Reaves, Margarette Taylor.

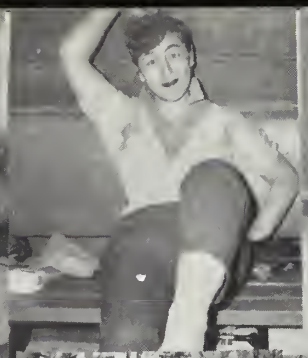

Winter – and

Winter . . . ice, snow; let's go! . . . was the cry now. The memories found on this page will remain for many and many a day. There was Freak Week. How long we will laugh at our memories of those gaudy buttons and bows, garters, and pink shirts (on backwards, no less). And there was the Senior Prom, truly one of the loveliest nights of the year.

Sports began in full force—basketball, hockey, and indoor track. Everyone was playing the game, whether actually in it or cheering from the sidelines.

at the Arena

Dewar takes rebound

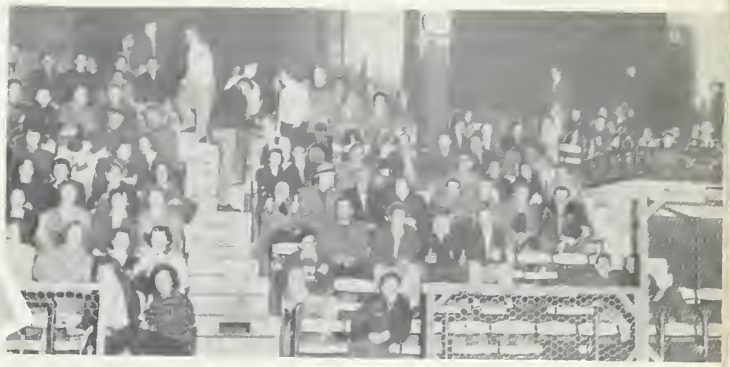

Cheering for Dedham

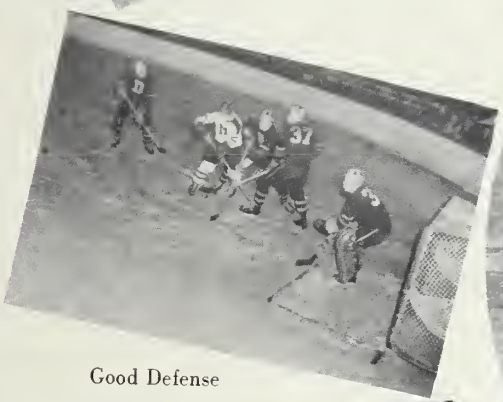

Good Defense

Pile up with Stivaletta saving

How to fight, Paul

Nice work, Dave

Watch him, Jack

To the Gym and Much Sport

First row: Bart O'Connor, Co-Captains Frank Fitzhenry and Joe Maguire, and Fred Maclaine. Second row: Coach Warren Goodie, Dick Winshman, Ed Carroll, Jim Rooney, Joe Resha, and Managers Mike Spingler and Lawrence Browne. Dick Buttrick was absent on the day of the picture.

Dedham High's hoop squad ended the season with an eight and six record; there were some memorable spots in the season.

One of those was the climax of the post-season Bay State Basketball Tournament, when Dedham lost in the finals of Class "A" to North Quincy by three points in the overtime period. D.H.S. was honored, however, when both co-captains Frank Fitzhenry and Joe Maguire were selected as tournament All-Stars in their respective positions.

The first Milton game, at Dedham, was marked by a fight and near-riot in the last period. In that last period Dedham scored almost twice as many points as did the Milton boys, but still lost.

The second game against Natick proved to be the most thrilling of the season. Both teams battled all the way with neither gaining any large advantage. The last period ended seconds after D.H.S. tied the score 50-50 with a basket. The overtime period was played through deafening noise from the spectators. The visitors finally won by two free throws in the last seconds.

The regular season culminated in a smashing upset over league-leading Milton, and D.H.S. then entered the Bay State Tournament and beat Woburn and Reading decisively before losing in the finals to North Quincy.

The high scorers of the season were the co-captains, who led by a large margin, and Fred Maclaine and Ed Carroll, who led the others by a fairly large gap.

"Hook it, Eddie!"

Joey rolls it up

Fitza sinks one

"Come on Freddy, in it goes!"

"Easy shot, Joe"

"Fake 'im out, Bart"

Fred drives in

We Did

Top row: John Baker, William Parise, James Frye, Laurie DuBeuil, Barry Monaghan, William O'Connell. Second row: John Driscoll, Conrad Wisowaty, Charles Harden, John Holcomb, Arthur Mahoney, Richard Sette, James O'Connell, Coach Pavlikowski. Bottom row: Edward Schaefer, Richard Driscoll, Peter Giambanco, Edward Doyle, Martin Parise, Co-Captain, Robert Waterhouse, James Hiney, Robert McLeish. Not present: Joseph Fabiano, Anthony Hazen, Co-Captain, Richard Holcomb, Phillip Johnson, Bart O'Connor, Nicholas Browne.

The track team lost none of its winning habits under its new coach, Bill Pavlikowski. Although coming in third in the state meet, Dedham bowed only once in dual competition, and succeeded in being the first local team to capture the division III title of the Met League with a perfect record.

Dedham	47	Milton	30
Dedham	50	Malden Catholic	27
Dedham	45	Lynn Classical	32
Dedham	71	Revere	6
Dedham	47	Concord	30
Dedham	57½	Needham	19½
Dedham	21½	Weymouth	50½

Bart O'Connor broke the class state "C" record in the high jump with a leap of 5'11," while Ed Doyle tied the hurdles record in 6.1 seconds. Behind them came the tremendous depth which gave us the Met League Championship. Laurie DuBreuil and Dick Driscoll in the mile, with Barry Monaghan, Bob Waterhouse, Tony Hazen, Brud McLeish and Marty Parise in the middle distances scored plenty of points. Art Mahoney and Pete Giambanco added more in the 300 while Ed Scheaffer and Joe Fabiano ran the dash. Swede Johnson was usually only a step behind his teammate in the hurdles, while Dick Sette, Skip Frye, and Jim Hiney threw the shot. The team is looking forward to a successful season outdoors.

Excel in Track

Getting pointers from Coach Pav.

Marty, Brud, Dick, Bob, Tony.

Mighty fast hurdles

Eddie and Swede—Neck and Neck

Shotputters need muscles.

Jim and Dick

Stars on the Horizon

Sophomores, Barry Monaghan and Laurie DuBreuil

Our relay team was undefeated

Moe and Pete head for the tape.

Our Captains

Marty and Tony

The Basis of Democracy

. . . Tick Tock . . .

What do you want
with a dead mouse?

Stop the Presses!

To the Auditorium

. . . where extraordinarily talented speakers competed in the Dedham Rotary Club's annual speaking contest. This year the contest helped to celebrate Rotary's golden anniversary.

For the first time in the history of the contest girls took part in the original orations division. Evelyn Masson won the prize with her speech "Stop the Presses," which pointed out the importance of freedom of the press. Runner-up was Anne Mooney, whose speech, "Towards Preserving Freedom," gave her ideas on how freedom could be preserved by the people of today and the citizens of tomorrow.

Elizabeth Muise, presenting "The Old Woman and the Clock," was victorious in the dramatic division over Lawrence Browne, who gave a selection from "Of Mice and Men."

Dancing School???

Why? Cause the book say so . . .

I wish I hadn't et dinner.

on February 17

Alan Perry won the award in the humorous division with "Johnny Goes to Dancing School." Others presenting humorous monologues were Micheal Spingler, "Green Pastures"; Russell Shannon, "The Flea Gang's First Cigar"; and Margaret Keaney's delightful "Selection from Alice in Wonderland."

Each of the winners received medals engraved with the Rotary insignia, and at graduation a scholarship was to be awarded to a senior who had participated in the contest.

The program couldn't have succeeded without the patience and hard work of the coaches, Miss Louise Clark and Mr. Charles Latvala.

Ambition, Distraction, Uglification, and Derision.

COSTUMES

Mary Spano, Arlene Paro, Madelyn Rankin, Carol Jordan, Rosemary McDonough, Sharon Mazza.

TICKETS

Ed DiMartino, James Cody, Carol Jordan, Pat Kilduff, Richard Sette.

USHERS

Bob Lord, Richard Sette, James Cody, Bob Waterhouse, Joe Frazier, Jim Tonra, Ed Doyle, Charles Black, Eileen Murray, Carol Power, Loretta Sweeney, Delores Columbo, Vilma Civita, Bob Crawford.

Last Minute Preparations

Flowers for Miss Grant

Phillip Johnson, Marion Nicholson, Michael Spingler, Charles Grant, Norma Sullivan, Joyce Leonard, Lawrence Browne, Joy Anne MacConnell, Tony Hazen, Vivi-Ann

To the Theatre,

"MOTHER IS A FRESHMAN," our senior play, was a great success financially as well as dramatically. The fast moving plot, centered around Sally Galt, as the Mother who decided to take an all-expense scholarship to Pointer College to insure her daughter of a second year at college. Problems arose when Joyce Leonard, as Susan the daughter, decided it was hardly worth being a sophomore when one had a mother who was a freshman. The hilarity was increased when Prof. Michaels, played by Tony Hazen, falls in love with Abigail, the mother, not knowing of Susan's mad crush on

Ostrand, Sally Galt, Peggy Taylor, Carol LeShane, Philip Hunt, Dennis Sullivan, Betty Muise.

and a Merrie Play

him. The supporting cast was excellent under Miss Doris Grant's able tutelage. Credit for the play's financial success should be divided between the energetic ticket committee and Miss Mary Sweeney's sales classes, who prepared a sixty page program book. Charlie Black did a particularly fine job of ad selling.

Phil Hunt's party after the closing performance will long be remembered. Close to fifty enthusiastic play goers and the cast filled both floors and every room. The senior play may be ranked among the top activities of our high school career.

PROPERTIES COMMITTEE

Richard Driscoll, Joe Frazier, Jean Taylor, Helen Denson, Peter Giambanco.

ACE SALESMAN

Charles Black

"Bobo and Susan"

In the Spring

When spring came, our days at D.H.S. were numbered and strings began to pull at our hearts. Graduation loomed nearer and nearer, but there were still zillion and zillions of things that just had to be done first.

There were the P. J. parties where the sleepy girls turned in at 3 a.m. and bounced out again at 3:30. There were pictures to be exchanged, college boards to be taken, and hot—or at least moderately warm—rods to be tuned up and tried out. The truant officer had few leisure moments.

and Not Much Longer

Baseball began in earnest, so did tennis and golf. The orchestra was busy with exchange concerts and the seniors in the commercial sections were finding jobs and preparing to leave early.

The Junior Prom was approaching, and those of us who had missed our own prom were determined to get to this last affair. The forsythia behind the school came in blossom. The honor graduates started writing their speeches. We weren't going to be high school students much longer.

Much Playing of Golf, Tennis, and Baseball

GOLF—Left to right: James Sugrue, James Rooney, James Tonra, Andrew Pacheco, Warren Scully, and Mr. Wallace.

Dedham's two minor sports, tennis and golf, looked forward to successful seasons as the yearbook went to press. Golf, under the guidance of coach John Wallace, planned to use as in years past Norfolk Golf Club for its home course. Returning lettermen Jim Rooney, Jim Sugrue, and captain Jim Tonra, backed by several dependable underclassmen, gave the team its strength.

The tennis team, under coach Byron Bush, was led by veterans Pete Talbot, Mike Spingler, and Nick Browne. Their play was backed by improving first year men, and the team looked forward to a good year.

TENNIS—Left to right: Peter Talbot, Anthony Hazen, Lawrence Browne, Michael Spingler, William Keyes Nicholas Browne.

First row: Joe Resha, Jack Dewar, Tony Hazen, Dickie Messina, Coach LeGuern, Tony Prevett, Eddie Doyle. Second row: Martin Parise, Eddy Carroll, Bobby Crawford, Dickie Buttrick, Charlie Grant. Jimmy Cody absent for picture.

TONY PREVETT

DICK BUTTRICK

BOB CRAWFORD

A good season seemed likely as the yearbook went to press. Practice was just beginning under the direction of coach Gus LeGuern. Tony Hazen and Dick Messina bore the brunt of the pitching duties aided by junior Skip Pfeffer. Behind the plate this season were Jimmy Cody, Dick Sette, and Jack Dewar. Ed Carroll, Dick Buttrick, Jack Massarelli, Joe Resha, and Pete Giambanco were the mainstays of the infield. In the outfield were Marty Parise, Bob Crawford, Charlie Grant and captain Ed Doyle. Lots of practice combined with good coaching and an equal amount of talent made the team a big threat for the '55 Bay State League championship.

TONY HAZEN

CHARLIE GRANT

EDDIE DOYLE

DICKIE MESSINA

MARTIN PARISE

EDDIE CARROLL

Then Did We

Top row: Most Dignified, Sally Galt; Most Argumentative, Helane Vara; Mildest, Sandra Grant; Most Artistic, Dennis Sullivan. Second row: Most Athletic Boy, Joe Fabiano. Third row: Peppiest, Antoinette Eremita. Fourth row: Best Natured Boy, Frank Fitzhenry; Best Natured Girl, Carol Vito; Most Musical, George Cochran; Wittiest, Peggy Pettingill.

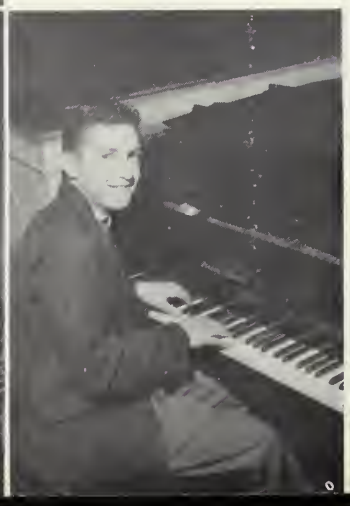

LIBRARY
HIGH SCHOOL, BRUNSWICK, ME.

Choose our Favorites

First row: Most Popular Girl, Elizabeth Sally; Most Popular Boy, Frank Fitzhenry; Best Looking Girl, Eileen Murray; Best Looking Boy, Eddie DiMartino; Girl Who Did Most for D.H.S., Norma Sullivan; Boy Who Did Most for D.H.S., Joe Frazier. Second row: Boy Genius, Tony Hazen. Third row: Best Dressed Girl, Vilma Civita; Best Dressed Boy, Jimmy Cody. Fourth row: Most Talkative, Loretta Sweeney; Most Athletic Girl, Shirley Bryan; Class Wolf, Fred Maclaine.

and Gave Honor

Class Giggler
JOYCE LEONARD

Most Ambitious
TONY HAZEN
EVELYN MASSON

Girl Genius
ANNE MOONEY

Favorite Subject	English
Favorite Newspaper	Globe
Favorite Song	Teach Me Tonight
Favorite Dish	Pizza
Favorite Comic Strip	Dennis the Menace
Favorite Athlete	Ted Williams
Favorite Movie Actress	Debbie Reynolds
Favorite Movie Actor	Marlon Brando
Favorite Sport	Football
Favorite TV Show	George Gobel
Favorite Man-of-the-Year	Senator McCarthy
Favorite Magazine	Seventeen
Favorite Disc Jockey	Bob Clayton

Best Dancers
DIANNE SMALL
BUDDY ZIMMER

Boy Most Likely to Succeed
EDDIE DOYLE

to Our Scholars

HONOR GRADS

Back row: Carol Reaves, Richard Sette, Robert Crawford, Edward Doyle, Anne Mooney. Front row: Sally Galt, Priscilla Knight, Michael Spingler, Barbara Kataroski, Elizabeth Muise.

The Class of '55 did itself proud scholastically, having ten honor graduates.

The requirements for an honor grad are that in his last three years of high school he receive not more than five "C's," no "C-'s" and not more than three "C's" in any one subject.

and Then, for the Last Time, Arranged Ourselves as Seniors

William Allan
Military Service

"Willy" . . . will miss X-period naps . . . wants to be a success . . . will invent automatic machine for doing homework, present it to Jake for easy checking of assignments . . . best pals were Mickey, Dennis, and Bill.

John Allen
Prep School

"Johnny" . . . forever hunting or bowling . . . will miss 208 study halls . . . someday will be hailed as the builder of the Trans-Atlantic Bridge.

Prom Committee 3, 4; Photography Club 2; Science Club 3.

Linda Armstrong
Junior College

"Linda" . . . forever putting a smile on someone's face . . . loves horseback riding . . . Miss Kneesocks of 54-55 . . . will miss the football and basketball games.

Ring Committee 2; Cheer Club 1, 2, 3, 4; Glee Club 1, 2, 3.

John C. Barrett
Work

"Jack" . . . easy going and friendly to all . . . will miss all the girls and good times . . . enjoyed Mr. Cawley's history class . . . hopes to become an airplane mechanic and raise lots of jets.

Prom Committee 3, 4.

PRESENTING THOMAS THE TERMITE

HI KIDS.... HOW ABOUT GNAWING BACK WITH ME THROUGH OUR ADVENTURES IN D.H.S!

Joyce Bauman
Faulkner Hospital

"Shorty" . . . our efficient cashier . . . will be a great nurse and wife of a famous doctor . . . enjoyed dancing, reading, and club work.

Glee Club 1, 2; Class Secretary 2; Junior Red Cross 1, 2.

David L. Bent
Army

"Dave" . . . tall and handsome . . . favorite teacher was Mr. Ryan . . . best friends were classmates of 4-L . . . would like to become a diesel mechanic . . . will miss the basketball games.

Basketball 3, 4; Prom Committee 3, 4.

Patricia Irene Berrane
Telephone Co.

"Pat" . . . lots of fun . . . has terrific personality . . . chummed with Faye, Etta, and the gang . . . our top "Number please" gal.

Charles Black
Work

"Charlie" . . . D.H.S.'s smiling Jack . . . hopes to care for sick and injured cars . . . will miss his friends . . . hopes someday to be polishing his five-star General stripes.

Football 1; Hockey 4.

Arlene Blodgett
Secretary

"Arl" . . . our future secretary . . . seen with Sally, Arlene, and Marietta . . . favorite teacher was Mr. Avery . . . enjoyed lunches . . . with her industrious and poised attitude she will succeed in the business world.

Carol Brandli
Teacher's College

"Carol" . . . our Edson's salesgirl . . . hopes to be a fashion designer . . . will miss Pete's physics class.

Prom Committee 4; Dramatic Club 4; Glee Club 4.

Mary Lou Brown
Undecided

"M'Lou" . . . known for her petite size . . . will miss her classmates and Miss Boutillette . . . hopes to become a housewife.

Cheerleading 3, 4; Glee Club 1, 2, 3; Prom Committee 3.

Jacquelyn Browne
Work

"Jackie" . . . oh so cute . . . will miss the fun she had with Miss Boutillette . . . chief interests were driving, skating, and dancing.

Prom Committee 3; Cheer Club 1, 2, 3, 4.

Lawrence Browne
Prep School

"Spike" . . . our sports editor . . . favorite teacher was Jake . . . best pals were Dick Buttrick and Tony Hazen . . . hopes to become a teacher . . . will miss the activities and his friends.

Mirror 3, 4; Basketball 4; Speaking Contest 4.

Nicholas Browne
College

"Nick" . . . playboy of the year . . . someday his name is to be engraved on the Davis Cup.

Mirror 1, 2, 3, 4; Yearbook Editor 4; Library Council 2, 3; Tennis 2, 3, 4; Track Manager 1, 2; Prom Committee 3, 4.

Shirley Bryan
Typist

"Shirl" . . . full of fun . . . always ready to make us laugh . . . great pals with Miss Boutillette, Betty, and Mary Lou . . . steady rooter of all D.H.S.'s sports . . . will make someone a good wife.

Mirror 4; Dramatic Club 4.

Richard Buttrick
College

"Dick" . . . a sports enthusiast . . . usually seen driving the Chevie convertible . . . could be seen with Spike, Tony, Jim, Ed, and Nick.

Football 4; Basketball 3, 4; Baseball 3, 4.

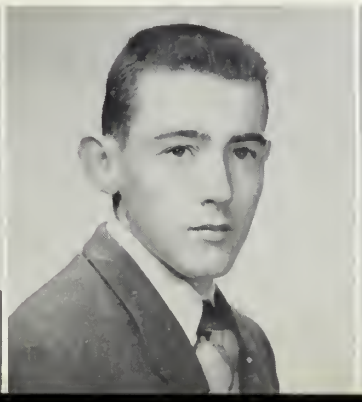

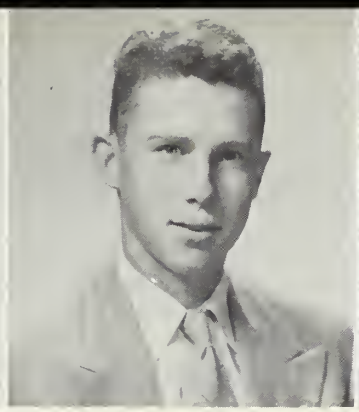

Elizabeth Campbell
Receptionist

"Betty" . . . always smiling . . . forever active . . . favorite teacher was Miss Boutillette . . . will make a fine wife.

Cheerleading 3, 4; Dramatic Club 4; Prom Committee 3, 4; Glee Club 2; Dance Committee 1, 2, 3, 4.

Patricia Capone
Work

"Pat" . . . always found drinking cokes with the gang . . . best pals were Mary, Helen, and Carol . . . would like to be a bookkeeper.

Mirror Staff 4; Prom Committee 3, 4; Dramatic Club 4; Cheer Club 1, 2, 3, 4.

Edward Carroll
College

"Eddie" . . . never a dull moment when he's around . . . will be remembered for his basketball and baseball ability and his red hair . . . will miss Jake's English classes and his friends.

Baseball 1, 2, 3, 4; Basketball 3, 4; Homeroom Representative 3.

Arlene Chisholm
Secretary

"Arl" . . . sweet and friendly as she is pretty . . . found with Sally, Marietta, and Arlene . . . will miss the gang and fun in gym . . . Miss Boutillette ranks tops in her book.

Glee Club 1, 2; Red Cross 2.

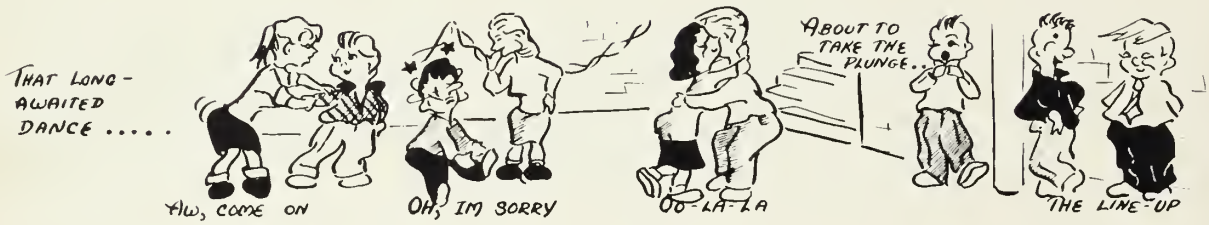

Irene Christopoulos
Work

"Hot Rod" . . . seen with Dora, Judy, and Eve . . . thought a lot of Miss Boutillette . . . will miss 208 studies and assemblies . . . enjoyed dancing and bowling . . . hopes to become a housewife.

Mirror 4.

Vilma L. Civita
School

"Pizza" . . . gorgeous clothes . . . enjoyed cheering at football games . . . forever chatting with Jackie Brown . . . hopes to become an X-ray technician.

Student Council 1, 2, 3, 4; Traffic 1, 2, 3, 4; Prom Committee 3, 4.

George Cochran
Armed Forces

"Georgie" . . . a real popular student . . . enjoyed Mr. Ryan and his friends . . . hopes to become a music teacher.

Band 1, 2, 3, 4; Orchestra 1, 2, 3, 4, Student Conductor 4; Dixieland Band.

James F. Cody
M.I.T.

"Jim" . . . hopes to become chemical engineer . . . seen with Tony, Charlie, Ed, and the gang . . . will never forget Mooch's parties . . . enjoyed vacations, dances, and skating.

Baseball 1, 2, 3, 4; Prom Committee 3, 4; Yearbook 4.

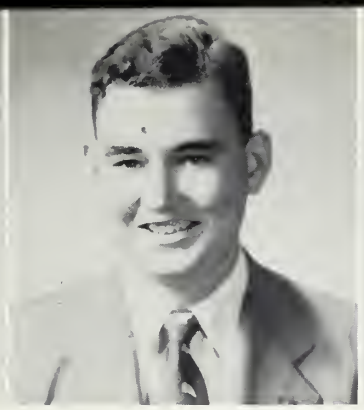

Delores Columbo
Typist

"Del" . . . liked all the teachers . . . wants to become a secretary . . . will miss all the kids and the fun . . . enjoyed playing the guitar . . . plans someday to make a home in Maine.

Dramatic Club 3, 4; Glee Club 1, 2, 3, 4.

Robert Crawford
College

"Bob" . . . liked chemistry classes with Pete . . . will miss fun in 208 studies . . . enjoyed sports and dances.

Boys' State Representative; Baseball 4; Library Council 3, 4; Junior Rotarian; Prom Committee 3.

Helen Denson
Office Work

"Giggles" . . . always talking and laughing . . . will miss Mr. Yonker and the Dedham Drive-In . . . hopes to become a secretary to a handsome television star.

Girls' State Representative; Dance Committee 2; Prom Committee 4; Cheer Club 1, 2, 3, 4.

William Derau
Work

"Bud" . . . seen often with Eddie and George . . . enjoyed dances and gym classes . . . will miss the new cafeteria . . . favorite teacher was Mrs. Schutze . . . plans to serve in the Navy and then become a businessman.

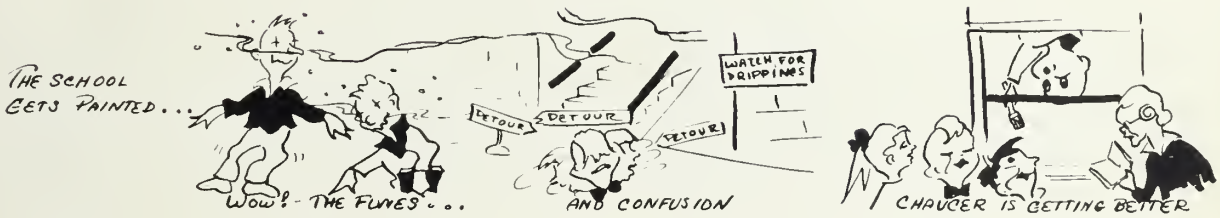

Edward DiMartino
Work

"Ed" . . . will go places with his good looks and personality . . . enjoyed skating, bowling and the pretty girls in Dedham High . . . hopes to become a commercial flyer.

Mary DiPietro
Office Work

Seen with Sally Greer, Marietta Gagnon, Arlene Blodgett, and Arlene Chisholm . . . favorite teacher was Miss Boutillette . . . will make some lucky person a fine housewife . . . enjoyed dancing and basketball.

Marie Doiron
Work

"Tricky" . . . came to D.H.S. in her senior year . . . friends were Peggy, Sally, and Joan . . . enjoyed the dances and basketball games . . . will someday compete with Dior in the fashion world.

Mary Donovan
College

"Little Mary" . . . short and cute . . . favorite teacher was Mr. Peterson . . . best friends were Barb, Nancy, Vilma, and Jackie . . . has ambition to become a medical secretary . . . will miss marching into assembly . . . enjoyed roller skating and driver training.

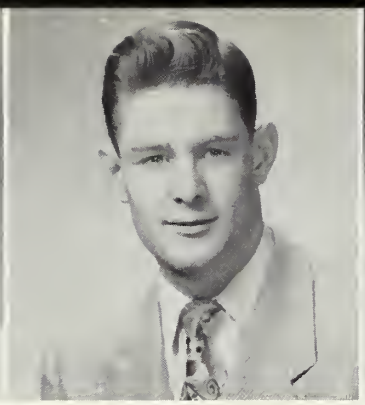

Anne Marie Doyle
Chandler

"Annie" . . . loves pretty clothes and hopes to model someday . . . first will make some lucky boss a fine secretary.

Cheer Club 1, 2, 3, 4; Dramatic Club 4; Prom Committee 3.

Edward Doyle
College

"Ed" . . . tall and quiet . . . top engineer someday . . . likes baseball and girls . . . will miss the boys and 208 studies.

Baseball 2, 3, 4; Track 3, 4; Football 2; Boys' State Representative; Library Council 3, 4.

Helen Doyle
Chandler

"Len" . . . our pretty blondie . . . enjoyed all school activities . . . will miss her friends, Miss Corley, and D.H.S. in general . . . bound to be a good secretary.

Glee Club 1, 2, 3, 4; Cheer Club 1, 2, 3, 4.

Leo Doyle
Work

Seen around with all the boys . . . favorite teacher was Mr. Ryan . . . enjoyed roller skating . . . could hardly wait for the lunch period and the 2 o'clock bell . . . anxiously awaiting the night of graduation.

Faye Driscoll
Telephone Company

Known for kneesocks, pretty clothes, and pony tails . . . enjoyed bowling . . . will miss all her friends . . . hopes to become an airline hostess and see the world by air.

Richard Driscoll
Work

"Driz" . . . noted for his freckles and his track ability . . . forever seen with the gang in his new Nash . . . enjoyed bowling, dancing, and lunch . . . will miss Miss Boutillette's classes and all the good times.

Track 3, 4.

Thomas Eddlem
Northeastern

"Tom" . . . quiet but active . . . hopes to become a civil engineer . . . best friend was Bob Parker . . . favorite teacher was Mr. Yonker . . . enjoyed basketball and lunch period.

Prom Committee 3.

Antoinette Eremita
Simmons College

"Toni" . . . peppy and full of fun . . . will miss Mr. O'Donnell and physiology with Mr. Goodie . . . always headed bunny hops followed by Carol Vito . . . hopes to start revolution by teaching French with Italian accent.

Executive Committee 3; Prom Committee 3, 4.

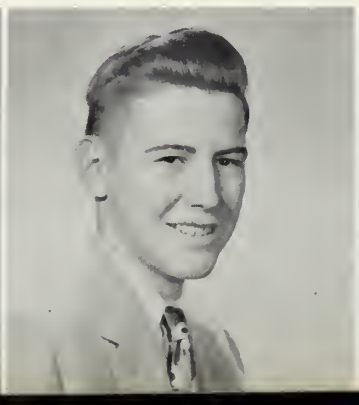

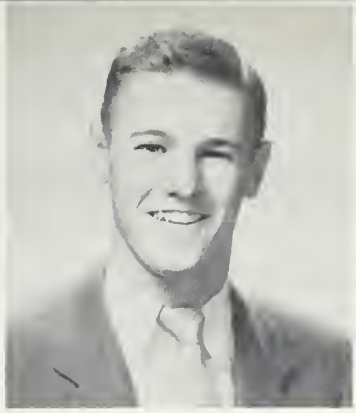

Joseph Fabiano
College

"Joe" . . . the smile that had many a gal's heart a fluttering . . . enjoyed playing football . . . will miss Miss Guell and all school activities . . . hopes to become a gym instructor.

Football 1, 2, 3, Co-Captain 4; Baseball 1, 2, 4; Track 2, 4; Library Council 2, 3, 4.

Yvonne Fay
Business School

"Eve" . . . seen with Claire and Bev . . . liked Mr. Ryan a lot . . . will miss the assemblies . . . enjoyed hockey and football games . . . plans to work in an office.

Francis Fitzhenry
Work

"Frank" . . . forever clowning . . . easy to like . . . tops in sports, especially basketball . . . will always remember Mr. Ramey's clerking class . . . bound to be a big business executive.

Football 2, 3; Basketball 2, 3, 4; Library Council 2, 3, 4.

Carol Finnegan
Office Work

"Fink" . . . seen with Judy and Delores . . . will miss her gym classes with all the girls . . . could be seen at hockey and football games . . . hopes to become a housewife.

Glee Club 1, 2.

DECORATING OUR JUNIOR PROM . . .

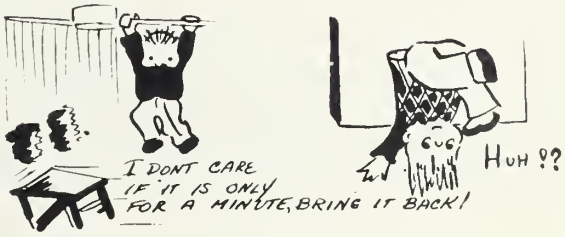

Joseph Frazier
College

"Joe" . . . a hard worker . . . good class president . . . will miss everything about D.H.S. . . . hopes to be an electrical engineer.

Class President 2, 4; Hockey 4; Student Council 1, 2; Library Council 2; Prom Committee 3, 4; Track 2.

Bernard Gabrielli
Navy

"Benny" . . . one of our quiet boys . . . favorite teacher was Mr. Cawley . . . will miss studies, lunch and his friends . . . hopes to become a Naval officer.

Marietta Gagnon
Work

"Sam" . . . always wore a cheery smile . . . seen with Sally and the three Arlenes . . . will miss her friends and Miss Boutillette . . . enjoyed football games and dances.

Glee Club 3; Junior Red Cross 1.

Sally Ann Galt
Simmons College

"Sally" . . . plays a cool piano . . . hopes to marry and raise her own summer stock theater.

Winner of Rotary Public Speaking Contest 2; Dramatic Club 1, 2, President 4.

Peter Giambanco
College

"Pete" . . . smooth dancer . . . has a way with girls . . . Miss Guell will miss her fine librarian . . . he will miss sports, his friends and girls.

Baseball 1, 2, 3, 4; Track 1, 2, 4; Library Council 2, 3, 4.

Barbara Gilman
Work

"Barb" . . . big blue eyes . . . her feet had wings in roller skates . . . will miss driver training . . . chief interests were bowling, swimming and dancing.

Glee Club 1, 2, 3, 4; Prom Committee 4.

Angela Giorgio
College

"Angie" . . . hopes to hear those wedding bells soon . . . enjoyed good times with Mr. DeSalvo, Ann, Betty and Peg . . . will miss Jake's classes, and driver training.

Glee Club 1; Cheer Club 1, 2, 3.

Pauline Girard
Work

"Paulie" . . . seen with Irene, Beverly, and Margie . . . could be found at Harold's drinking cokes . . . loved dancing and bowling . . . will miss driver training and assemblies . . . plans to become an industrious little housewife.

OUR FOOTBALL TEAM . . . .

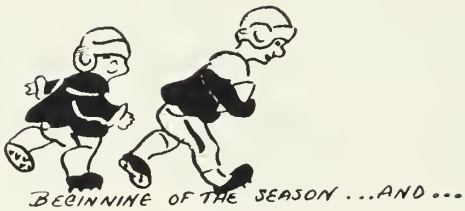

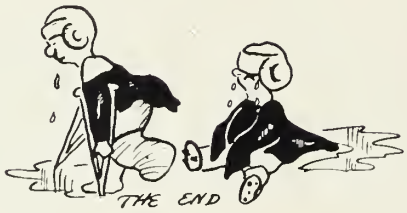

Richard J. Gleason
Air Force

"Richie" . . . could be seen with Ed DiMartino and Frank Harrison . . . liked hunting . . . his swell personality and disposition are sure to win him friends in whatever he does . . . we know he'll be a success in the Air Force.

Susanna Gorman
Work

"Susie" . . . liked assemblies . . . looked forward to graduation . . . whiz of a bookkeeper and hopes to get a cute boss with a comfortable lap . . . enjoyed sports, proms, and roller skating.

Charles Grant
Air Force

"Charlie" . . . blond hair, blue eyes, and fun . . . could be seen with Mooch and Tony . . . hopes to become CPA . . . will miss lunches, assemblies, and Miss Boutillette . . . baseball and the dances held his interest.

Baseball 1, 2, 3, 4; Yearbook 4; Prom Committee 4.

Sandra Grant
Nurses' Training

"Sandy" . . . a real cute gal . . . not as quiet and shy as she seems to be . . . hopes to become a nurse . . . will miss Mr. Peterson and the gang.

Cheer Club 1, 2, 3, 4; Dance Committee 2, 4.

Sally Ann Greer
Work

"Sally" . . . always disagreeing . . . loved to argue . . . finds bowling and dancing fun . . . seen with Arlene B. and Arlene C. . . . hopes to be a secretary and see the world.

Mirror Staff 3, Headline Editor 4.

William Guilfoyle
Navy

"Mickey" . . . liked Mr. Wallace . . . seen with Dennis and Bill . . . longed for the rest period in sales class . . . plans to eventually grow old!

Ray Haddigan
Army

"Ray" . . . always laughing with 4-L classmates . . . hopes to become professional soldier . . . enjoyed hunting, aeronautics, and outside activities . . . famous for X-period disappearances.

Carol Halpin
Work

"Carol" . . . our shy one . . . hopes to become a secretary . . . will miss X-periods and the assemblies . . . chummed with Sheila, Helane, and Pat . . . interested in skating and dancing.

Cheer Club 1, 2, 3, 4.

Albert Harrison
Apprenticeship

"Buster" . . . oh so tall . . . hopes to become a linotype operator . . . will miss lunch most . . . favorite teacher was Miss Baker . . . interested mainly in sports and making money.

Baseball 2.

Jane Hartmere
Nurses' Training

"Red" . . . driver training and Jake's classes were her favorites . . . will miss the dances, football games, and hay rides . . . hopes to become a nurse.

Glee Club 1; Cheer Club 1, 2, 3, 4; Mirror Staff 4.

Anthony Hazen
Amherst College

"Tony" . . . our star fullback . . . enjoyed square dancing.

Football 3, 4; Track 1, 2, 3, Captain 4; Baseball 1, 2, 3, 4; Student Council 3, President 4; Marshal 4; AA Council 2, 3, 4; Speaking Contest Winner 3; Prom Committee 3, 4.

George Hegerich
Navy

"Gigi" . . . liked Mr. Cawley's classes . . . could be seen with Benny, Brud, and Marty . . . will miss the laughs in study halls . . . enjoyed basketball, hockey games, and bowling.

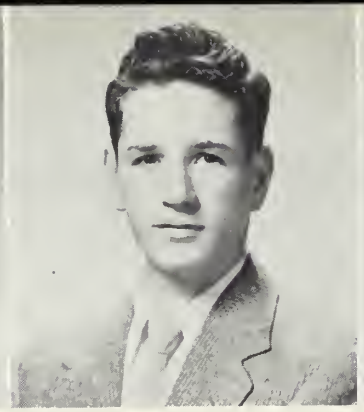

Mary Hennessy
Secretary

"Mary Lou" . . . tiny bit of power at bowling . . . always ready with a smile . . . will miss her friends, proms, and driver training.

Cheer Cluh 1, 2, 3, 4; Prom Committee 4; Mirror Staff 4.

Carol Herskind
Secretary

"Carol" . . . those pretty blue eyes . . . enjoyed driver training and typing . . . is going to miss her friends but never missed a football game.

Mirror Staff 4; Cheer Club 1, 2, 3, 4; Prom Committee 4.

Charles Hewitt
Navy

"Charlie" . . . a swell sense of humor . . . favorite teacher was Mr. Cawley . . . friends were Brud, Marty, and Leo . . . will miss the dances, football games, and shop classes.

Basketball 3, 4.

James Hiney
Engineering School

"Stroke" . . . our tall traffic officer . . . always laughing . . . enjoyed Mr. O'Donnell, cars, and girls.

Track 1, 2, 3, 4; Student Council 4; Homeroom Representative 1, 3; Junior Rotarian; Prom Committee 3, 4.

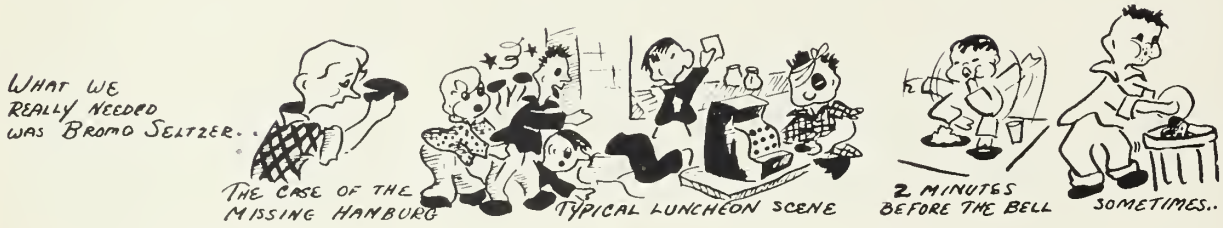

Francis Horn
Marine Corps

"Frankie" . . . Miss Week's old sidekick . . . hopes to he a roller skating champ some day . . . will miss his classes and friends.

Band 1, 2, 3, 4; Orchestra 1, 2, 3, 4.

Philip Hunt
College

"Phil" . . . our argumentative friend . . . enjoyed driver training and lunch period . . . favorite teacher was Miss Weeks . . . hopes that with the aid of the economics course in college, he may become a stock broker on Wall Street.

Frances Hurst
Nursing

"Francie" . . . a fun loving gal . . . will miss sports and her friends most of all . . . favorite teacher was Mr. O'Donnell.

Prom Committee 3; Traffic Squad 2, 3; Dramatic Club 1; Glee Club 1, 2, 3; Cheer Club 1, 2, 3, 4.

Philip Johnson
College

"Swede" . . . hopes to be mechanical engineer . . . seen with Jim, Stroke, Ed, and Bob . . . famous for loafing in library.

Junior Rotarian; Track 1, 2, 3, 4; Library Council 2, 3, 4; Student Council 2, 3, 4.

Carol Ann Jordan
Framingham State Teachers' College

Our happy redhead . . . enjoyed French and physiology . . . hopes to become an airline hostess.

Cheer Club 1, 2; Cheerleader 3, 4; Junior Red Cross 2; Glee Club 2; Prom Committee 3, 4.

Barbara Kataroski
Framingham State Teachers' College

"Barb" . . . the gal with that oh-so-slim figure . . . will make a great home economics teacher . . . enjoyed Mr. O'Donnell and the band.

Prom Committee 3, 4; Band 2, 3, 4; Orchestra 1, 2, 3, 4; Yearbook 4.

Margarite Kelly
Telephone Co.

"Margie" . . . cute, friendly and loads of fun . . . seen with Pauline and Bevie . . . had most of her fun in Mr. Ramey's class . . . will swap her switchboard for her own home . . . enjoyed the swell assemblies and football games.

William Kelly
Navy

"Kel" . . . a real swell guy . . . best buddies were Bill Guilfoyle, George Cochran, Charlie Black, and Willy Allan . . . hopes to become an Admiral in the Navy . . . will miss assemblies the most.

Football 2, 3.

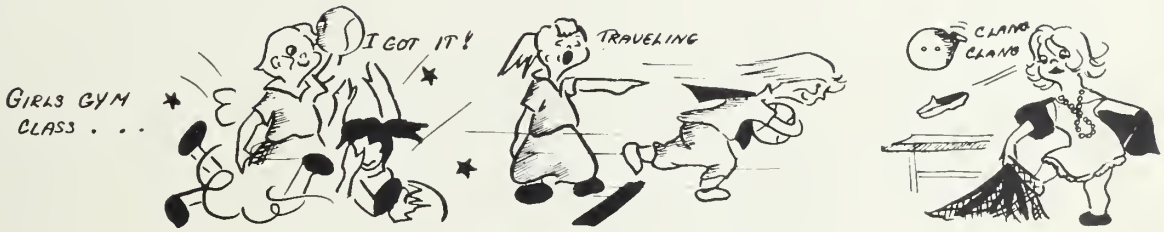

William Keyes
Holy Cross

"Bill" . . . our language expert . . . enjoyed skiing and sailing . . . buddies were Tony, Mike, and Thad . . . will miss the band and Mr. DeSalvo.

Band 1, 2, 3, 4; Football 2; Tennis 3, 4.

Patricia Kilduff
Work

"Patti" . . . our little one . . . hopes to be a telephone operator . . . will miss all the good times and the ACG Club.

Student Council 2, 3, 4; Homeroom Representative 3, 4; Yearbook Staff 4; Prom Committee 3, 4.

George Kimball
Navy

Our ladies' man . . . seen around with Bud, Richie, and Eddie . . . was interested in all sports . . . will miss his gym classes most.

Football 1.

Priscilla Knight
Business College

"Sam" . . . always had a quick remark . . . will miss driver training . . . loved to knit loud socks . . . hopes to get married.

Band 1, 2, 4, Secretary-Treasurer 3; Orchestra 1, 2, 3, 4; Yearbook Staff 4; Dixieland Band 3, 4; Prom Committee 3.

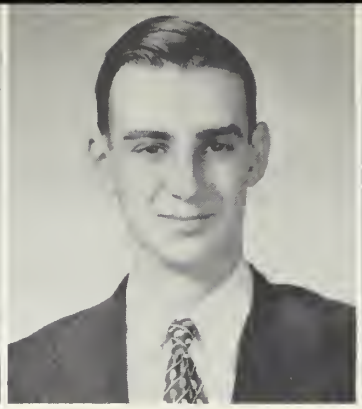

Janet Labute
Receptionist

"Jan" . . . always smiling . . . enjoyed cheering for our teams and talking to Miss Boutillette . . . will miss all the dances and fun at D.H.S.

Cheerleader 3, 4; Traffic Squad 3; Mirror Staff 4; Yearbook 4; Prom Committee 3, 4.

John Land
Marines

"Dusty" . . . a big tease . . . loved to pick on the girls in Jake's homeroom . . . pals were Warren, Bill, Dick, and Shirley . . . enjoyed the print shop . . . hopes to become a five-star General and tour the world.

Richard Lane
Engineering School

"Dick" . . . our quiet classmate . . . enjoyed mechanical drawing classes . . . will miss his 4-I classmates and Miss Baker . . . hopes to become a radio and television engineer.

Shirley Mae Lane
Work

"Shirl" . . . our efficient librarian . . . will miss working on the Mirror with Mr. Ryan . . . enjoyed lunch and the KP girls.

Mirror Staff 3, News Editor 4; Library Council 4; Prom Committee 4; Dramatic Club 1.

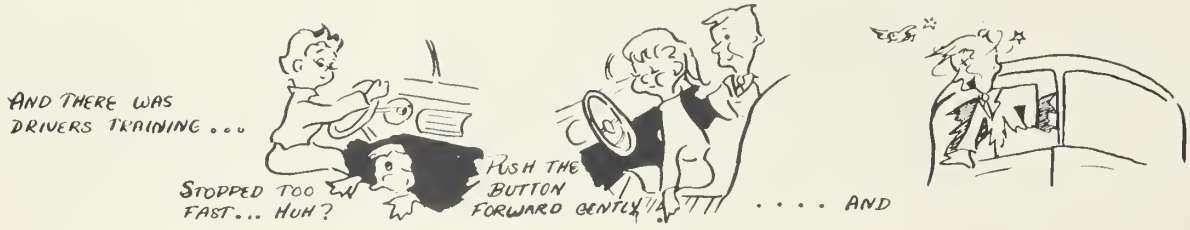

Leslie LeBlanc
Army

"Les" . . . seemingly quiet, but not to those who know him . . . going to miss the 4-L boys and Mr. Cawley . . . that shy smile won him many friends . . . seen at the garage with Dave, Ronnie, Fred, and Joe . . . hopes to make good in the Army.

Joyce Leonard
Lesley College

"Len" . . . one of the KP girls . . . seen with Marion, Shirley, and Betty . . . famous for piano duets with Vivi.

Mirror Staff 2, 3, 4; Yearbook 4; Library Council 2, 3, 4; Band 1, 2, 3, 4; Orchestra 1, 2, 3, 4; Prom Committee 3, 4.

Carol Ann LeShane
Secretary

"Cal" . . . our future housewife . . . seen with Carol, Shirley, and Eileen . . . favorite teachers were Miss Boutillette and Mr. LeGuern . . . enjoyed sports, proms, and dances.

Mirror Staff 4; Dramatic Club 1, 2; Dance Committees 1, 2, 3, 4.

Ann Lingley
Work

"Peggy" . . . quiet and liked by all . . . will miss the ACG Club and Mr. DeSalvo's history class . . . hopes to be a nurse.

Yearbook 4; Prom Committee 4; Junior Red Cross 3, 4; Cheer Club 1, 2, 3, 4.

Robert Lord
Northeastern

"Lordso" . . . our good looking blond . . . enjoyed swimming, golf, and hockey . . . will miss Jake Ryan's English classes . . . best pals were the three Jims and Dick . . . hopes to become an electrical engineer.

Prom Usher 3.

William Luddy
Air Force

"Billy" . . . our "Old Smoothie" . . . found either hunting or sleeping . . . will miss X-period fun, all his friends, and Mr. Baker.

Joy Anne MacConnell
Art School

"Joy" . . . loves music and art . . . couldn't laugh without crying . . . will miss band and KP Club.

Library Council 2, 3, 4; Band 1, 2, 3, 4; Orchestra 1, 2, 3, 4; Glee Club 1, 2; Yearbook Staff 4; Prom Committee 3, 4.

Bruce MacInnes
Navy

"Scotty" . . . a whiz on roller skates . . . will miss his 4-L classmates and Mr. Ryan . . . enjoyed lunch in X periods, driving, and girls.

Prom Committee 3, 4.

Frederick Maclaine
Air Force

"Fred" . . . his blond hair and quick wit won him many friends . . . chief interest was girls . . . seen with the boys at the garage.

Football 3, 4; Basketball 2, 3, 4; Track 3, 4.

Carol MacRae
Katherine Gibbs

"Mac" . . . liked by all for her sweet disposition . . . will miss her classmates, the ACG, and Mr. DeSalvo . . . hopes to be a successful Mrs.

Cheer Club 1, 2, 3, 4.

Joseph Maguire
Work

"Joe" . . . kept classmates and teachers in stitches with his innocent little jokes . . . likes sports and girls in that order . . . would like to enter pro basketball.

Basketball 2, 3, 4; Football 4; Baseball 4.

Arthur Mahoney
Hampton Prep.

"Moe" . . . oh, those hair cuts . . . Jake will miss his argumentative friend . . . enjoyed girls, sports, and skipping school . . . hopes to become a civil engineer.

Track 3, 4; Basketball 4.

Evelyn Masson
Marietta College

"Fuddy" . . . the gal with a cheery word and smile for everyone . . . will miss the men teachers . . . hopes to become a famous journalist.

Band 1, 2; Orchestra 1, 2, 4; Dramatic Club 1; Mirror Staff 3, Editor 4; Yearbook Staff 4; Glee Club 1, 2, 4.

Carol Masters
Office Work

A pleasant, quiet, and pretty girl . . . will miss Jake's homeroom and Miss Boutillette . . . could always be found with Patty and Joanna . . . will settle down someday and make some lucky fellow mighty happy.

Sharon Mazza
College

"Cherry Pie" . . . seen with Betty . . . hopes to become an airline stewardess . . . liked dancing and art.

Band 1, 2, 3, 4; Orchestra 2, 3; Glee Club 1, 2, 3.

Richard McCurdy
Boston University

"Dick" . . . had a wonderful sense of humor . . ; will miss X-period lunches and the fun he had with Dennis, Peggy, Jackie, and Pete . . . hopes to become a history teacher.

Prom Committee 4.

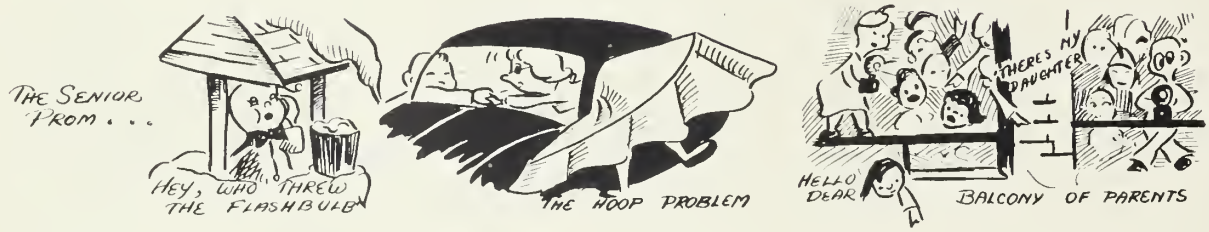

Rosemary McDonough
Colby College

"Rosemary" . . . innocent victim of the fourth period marble games . . . enjoyed art, skiing, tennis, golf and the ACG Club.

Prom Committee 3, 4; Yearbook 4; Orchestra 3; Homeroom Representative 1.

Robert McLeish
Army

"Brud" . . . quiet and shy . . . nice to know . . . tops in football . . . will miss Mr. Cawley's classes and sports.

Football 3, 4; Track 3.

Richard Messina
Airplane Mechanic School

"Dick" . . . liked Mr. Howard . . . hopes to become airplane mechanic . . . enjoyed Mr. McKay's classes . . . interests were sports and girls.

Baseball 1, 2, 3, 4.

Sheila Moloney
Secretary

"Sheba" . . . a happy-go-lucky gal . . . favorite teacher was Miss Hajinlian . . . best buddies were Carol, Helane, Peg, and Pat . . . will miss Miss Tobin's inspiring lectures . . . enjoyed dancing and sports.

Glee Club 1; Prom Committee 4.

Anne Mooney
College

Hopes to do research in chemistry or medicine . . . liked Miss Guell's classes . . . will miss her friends.

Orchestra 2, 3, 4; Glee Club 1, 2, 3, 4; Library Council 3, 4; Prom Committee 3; Dramatic Club 1, 2; Cheer Club 1, 2.

Elizabeth Moye
Bryant and Stratton

"Betty" . . . our bright-eyed seamstress . . . plans to skate around the world someday . . . enjoyed dancing and skating . . . will miss the fun in homeroom.

Alfred Mucciaccio
First National Bank

"Al" . . . the fellow with those sharp horn rimmed glasses . . . Mr. Outdoor Man of 1955 . . . hopes to become a landscaper or a carpenter . . . seen with Billy Luddy . . . enjoys hunting and swimming.

Anthony Mucciaccio
Navy

"Mooch" . . . Mr. R.D.X. himself . . . famous for X-period lunches . . . seen with Charlie, Barb, Anthony, Mad, and the gang . . . enjoyed dances, sports, and girls.

Prom Committee 3, 4; Dance Committees 2, 3, 4.

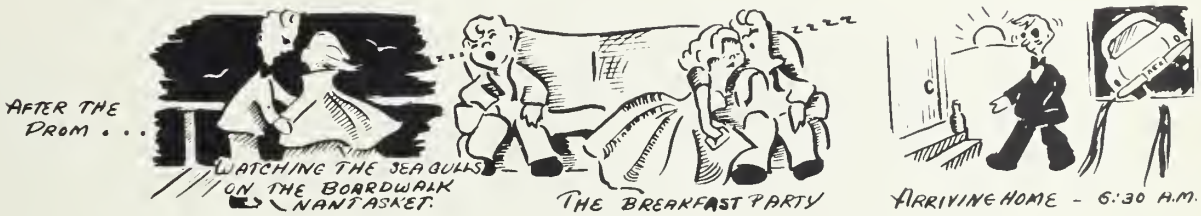

Elizabeth Muise
Mass. Art

"Betty" . . . loves jitterbugging . . . hopes to be a dress designer . . . will miss Mr. Gustafson's happy looks at prom time.

Yearbook Editor 4; Rotary Speaking Contest 2, 3, 4; Band 1, 2, 3, Vice President 4; Orchestra 1, 2, 3, 4; Prom Committee 3, 4.

Eileen Murray
Secretary

"Za-Za" . . . forever smiling . . . seen with Helen, Vilma, and Carol . . . enjoyed sports . . . hopes to be an airline hostess.

Traffic Squad 4; Cheer Club 1, 2, 3, 4; Advertising Committee 3, 4.

Sheila Murray
Lasell Junior College

"Sam" always in a hurry . . . hopes to become a medical secretary . . . will miss Jake.

Library Council 2, 3, 4; Prom Committee 4.

Olive Neilson
Work

Her sweet disposition and quiet ways will take her far in her vocation . . . will miss Miss Boutillette . . . plans to be a dancing teacher . . . seen with Carol Woods.

Virginia Neilson
Marriage

"Squeakie" . . . a shorty with loads of pep . . . plans to raise lots of little skaters for Roller Derby, Bruins, and Nick DeSalvo . . . best pals were Barb Petrillo and Barb Gillman.

Helen Nicholson
Junior College

"Nick" . . . a cute trick with a friendly smile . . . will miss her friends and all school activities . . . hopes to be an airline hostess.

Cheer Club 1, 2, 3, 4; Advertising Committee 3, 4; Disc Jockey Committee 3.

Marion Nicholson
Junior College

"Hot Rod" . . . our Scottish dancer . . . plans to take over as "Private Secretary" . . . will miss working on committees.

JV Cheerleader 1, 2; Cheer Club 1, 2, 3, 4; Glee Club 2, 3, 4; Prom Committee 3, 4; Yearbook Staff 4.

Barbara Nolfi
Teachers' College

"Herky" . . . seen with Betty, Sheila, and friends in ACG Club . . . will miss football games and dances.

Prom Committee 4; Glee Club 1; Dramatic Club 2; Cheer Club 1, 2, 3, 4; Dance Committee 3.

Agnes Noyes
Work

"Aggie" . . . quiet and sweet . . . our future airline hostess . . . will miss X-periods and assemblies . . . enjoyed the company of Betty and Ann . . . hopes to travel someday.

Claire Nugent
Salesgirl

We'll remember those beautiful, long, dark waves . . . she will miss her friends and the assemblies . . . hopes to be a Mrs. soon.

Ring Committee 2; Photography Club 1, 2; Homeroom Representative 2.

Terese O'Connell
Framingham State Teachers' College

"Terry" . . . famous for her beautiful clothes . . . enjoyed cooking and clothing . . . will miss the fun she had with Marie, Barty, and Mr. McKay . . . could always be found jerking sodas at Wardle's.

Bartley O'Connor
Undecided

"Oakie" . . . always fibbing . . . to find a car and keep it going is his chief objective . . . will miss the fun he had with his friends and teachers . . . hopes to be a state trooper.

Track 1, 2, 3, 4; Football 3, Co-Captain 4; Basketball 3, 4.

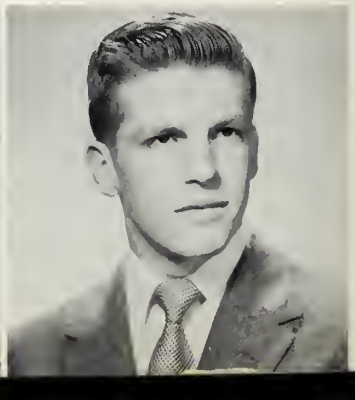

Johanna O'Malley
Office Work

"Jo" . . . quiet and friendly . . . destined to be a wife . . . best friends were Jo Sherman, Mary Hennessy, and Shirley Bryan . . . enjoyed dancing, roller skating, and Miss Boutillette.

Mirror Staff 4.

Grace O'Neil
Nurses' Training

"Sam" . . . always thinking of others . . . enjoyed boating, bowling, and skating . . . will miss Jake's English classes and all the good times during high school.

Glee Club 3, 4; Cafeteria Work.

Vivi-Ann Ostrand
B.U. School of Nursing

"Viv" . . . half of our favorite piano duet . . . hopes to outshine Florence Nightingale . . . the gal with the real blonde hair!

Yearbook Staff 4; Prom Committee 3, 4; Glee Club 1, 2, 3, 4; Orchestra 2, 3, 4; Band 3, 4.

Kathleen Pace
Office Work

"Kathy" . . . that nice long hair . . . hopes to be best dressed woman in the world . . . wants to travel and see Europe . . . will miss her friends and Miss Boutillette.

Mirror Staff 4; Dramatic Club 4; Cheer Club 3, 4.

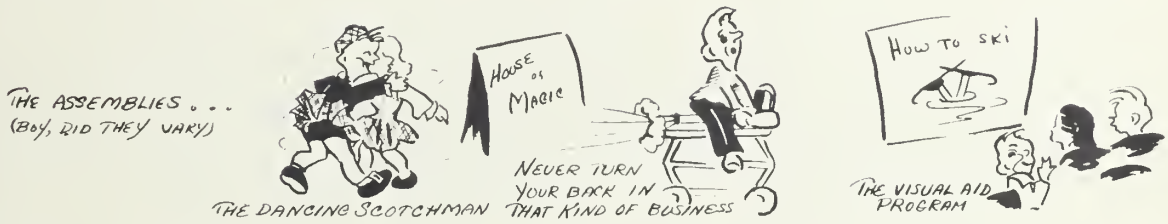

Martin Parise
School

"Dietz" . . . bashful till you get to know him . . . noted for his sharp shirts . . . well prepared to run the men's clothing store he someday hopes to own . . . will miss the sports at D.H.S.

Football 3, 4; Track 2, 3, 4; Baseball 4.

Arlene Paro
Bough Motors

"Fuf" . . . always ready to have fun . . . seen with Mad, Arl, and Marietta . . . is a Riverdilly . . . will miss her classmates and Miss Boutillette . . . hopes to become a Mrs.

Mirror Staff 4; Yearbook Staff 4; Prom Committee 4.

Robert Pease
Undecided

"Peasie" . . . lots of fun in class . . . favorite teacher was Mr. Cawley . . . buddies were Jim Rooney, Jim Hiney, and Charlie Black . . . will miss lunch and Jake's classes . . . chief interests were hockey, fishing, swimming, and shooting.

Margherita Perpetua
Work

"Peg-Leg" . . . those big brown eyes . . . friends included Louise, Carol, Barb, and Vic . . . has dreams of becoming a disc jockey . . . loves singing, dancing, and football . . . favorite teacher was Mr. Latvala.

Photography 1, 2, 3; Dramatic Club 4.

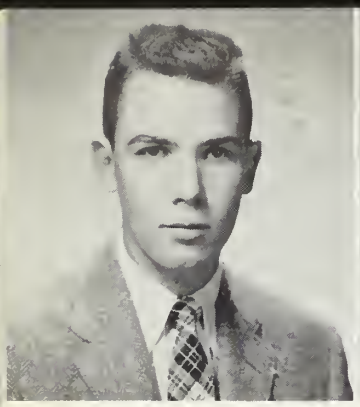

David Peters
College

"Dave" . . . our hockey captain . . . could always be found with "the boys" . . . will miss the gym classes, taking part in school sports, and Jake.

Hockey 1, 2, 3, Captain 4; Football 3, 4; Track 4; Golf 1.

Barbara Petrillo
Work

"Babs" . . . sentimental, sweet, and understanding . . . could be found with Tony or Doris . . . loved dancing and accounting . . . will miss lunch and Mr. Wallace . . . hopes to become a Mrs.

Prom Committee 4.

Ann Pettingill
School

"Peanut" . . . our tiny blondie . . . the future teacher of our children . . . will miss the fun in 208 studies and physiology class . . . chief interests were sports and driving.

Cheer Club 1, 2, 3, 4; Dance Committee 1, 2.

Carol Power
University of Massachusetts

"C. P." . . . petite and cute . . . Miss Secretary of Senior Year . . . always with Rosemary . . . will miss driver training . . . hopes to make French understand D.H.S. or vice versa.

Class Secretary 4; Prom Committee 3, 4; Cheer Club 1, 2, 3, 4.

REMEMBER . . .

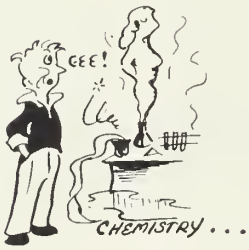

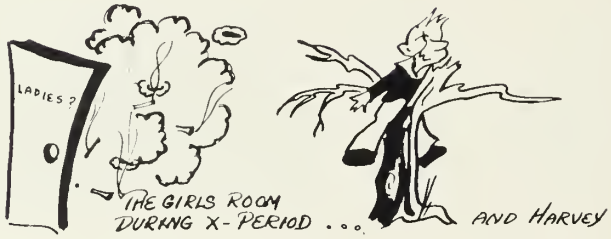

Anthony Prevett
Navy

"Tony" . . . Mr. Wallace's right hand man . . . hopes to become a CPA . . . seen with Charlie, Tony, and Babs . . . likes dancing and baseball.

Baseball 2, 3, 4; Prom Committee 3, 4.

Madelyn Rankin
Work

"Mad" . . . never at a loss for words . . . liked Miss Boutillette's classes . . . seen with three zany juniors, and Arlene and Mary . . . will miss her classmates.

Yearbook Staff 4; Mirror Staff 4; Prom Committee 3, 4.

Carol Ann Reaves
B.U. or Simmons

"Reavsie" . . . will miss driver training and her friends . . . seen with all the 4-E girls.

Band 1, 2, 3, 4; Orchestra 1, 2, 3, 4; Glee Club 1, 2, 3, 4; Junior Red Cross 3, President 4; Prom Committee 3.

Ann Marie Resha
Kathryn Gibbs

"Anna" . . . our cute future secretary . . . driver training and dances were tops with her . . . will miss her friends from 4-H.

Cheer Club 1, 2, 3, 4; Dance Committee 4; Ring Committee 2.

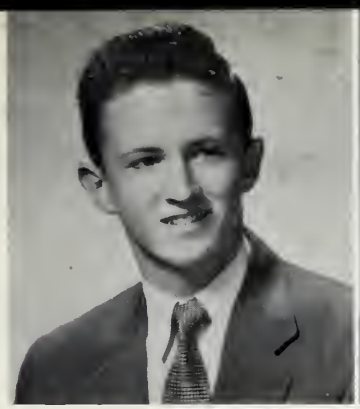

James Rooney
College

"Jimmy" . . . always full of fun . . . added much life to D.H.S. when he came in junior year . . . will miss assemblies and Mr. Ryan's classes . . . someday will make fine businessman.

Basketball 4; Golf 3, 4.

George W. Ryan
Work

"George" . . . a popular senior . . . favorite teacher was Mr. Peterson . . . best friends were Tom Eddlem and Al Mucciaccio . . . hopes to become a millionaire . . . will miss lunch period . . . enjoyed swimming, dancing, bowling, billiards, horseback riding, and boating.

Elizabeth Sally
Chandler

"Liz" . . . full of pep and personality . . . loved sports . . . will miss her friends, prom, and dates . . . hopes to marry her boss someday.

Class Secretary 3; Traffic 3, Head Marshal 4; Prom Committee 3; Cheer Club 1, 2, 3, President 4.

Louise Sarro
Work

"Lu-Lu" . . . cute as a button and just as tiny . . . could be found with Peggy, Bev, Paulie, or Evie . . . will miss study halls and assemblies . . . enjoyed roller skating, parties, and bowling.

Prom Committee 4; Mirror Staff 4; Dramatic Club 4.

FAVORITE CLASSES . . .

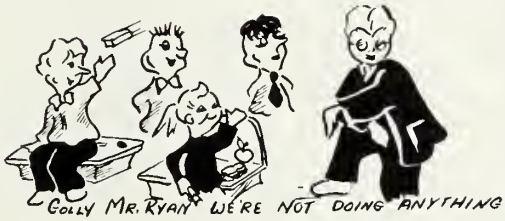

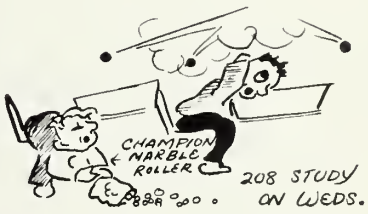

Victor Savioli
Westinghouse

"Savie" . . . known for his humor and mischief . . . will work hard to become a salesman . . . hopes to own a new car . . . will miss his friends and Mrs. Shutze and Mr. Ramey.

Football 1, 2, 3, 4.

Francis Scardocci
Army

"Sonny" . . . handsome and dynamic . . . known for his cute cartoons . . . hopes to be commercial artist . . . will miss his friends, Charlie, Larry, Victor, and the D.H.S. girls.

Football 2, 3, 4.

Patricia Scardocci
Office Work

"Pattie" . . . forever eating . . . cute and wonderful to know . . . will miss assemblies, friends, and Miss Boutillette's classes . . . someday will be the perfect wife.

Cheer Club 1, 2, 3, 4.

Edward Schaefer
Engineering School

"Ralph" . . . the Mercury of D.H.S. . . . will be famous engineer someday . . . best buddies were Dick, Pete, Dave, Eddie, Phil, and Joe . . . will miss Mr. Howard, and his track activities.

Track 2, 3, 4.

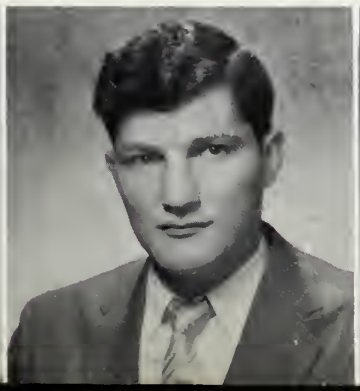

Beverly Scharegge
Telephone Company

"Bevie" . . . quiet and friendly . . . sure to hook her man . . . liked Miss Boutillette's class best . . . seen with Paulie, Louise, and Margie . . . can usually be found at a dance, party, or knocking those pins over . . . will remember assemblies.

Mirror 4.

Warren Sears
Navy

"Dynamite" . . . his personality won him many friends . . . Mr. Ryan was his favorite . . . sure to rank tops as fleet Admiral . . . was seen with John and B. I. . . . will miss the print shop and getting out of classes . . . like any sailor, is interested in girls.

Football 4.

Richard Sette
Engineering School

"Dick" . . . known for his quiet ways and nice smile . . . will miss the good times with the gang and Miss Woodside.

Boys' State Delegate 4; Baseball 3, 4; Track 4; Prom Committee 4.

Thad Shaw
Undecided

Quiet but nice . . . will miss the band jam sessions . . . will miss school activities and Miss Grant . . . seen with Ed, Frank, and Bill.

Band 1, 2, 3, 4; Orchestra 1, 2, 3, 4.

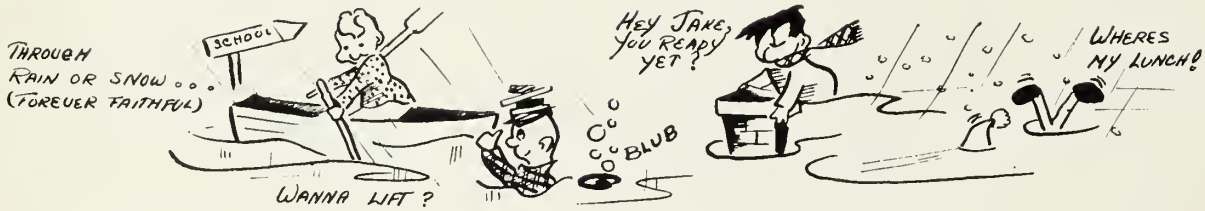

Johanna Sherman
Office Work

"Jo" . . . the cute gal with the beautiful wardrobe . . . loves to dance and ice skate . . . her friends were Johanna O., Pat, Carol, Faye, and Miss Boutillette . . . will miss the assemblies and her homeroom.

Dance Committee 3.

Diane Lee Small
Work

"Di" . . . full of fun . . . forever talking . . . steady rooter at all our hockey games . . . hopes to be a model or a Mrs. . . . will miss her pals Betty, Delores, Joanne, Nancy, and Miss Boutillette.

Cheer Club 1, 2, 3, 4; Dance Committee 4.

Ronald Smith
College

"Smitty" . . . a popular guy with lots of friends . . . enjoyed Miss Woodside's algebra classes and skipping school . . . hopes to be president of General Motors someday.

Basketball 1, 2; Prom Committee 4.

Mary Grace Spano
Work

"Spaniel" . . . first lady of our class . . . seen with the gang drinking cokes at Jerry's . . . will miss the gossip at lunch . . . hopes to become a Mrs.

Dance Committee 3, 4; Prom Committee 4; Cheer Club 1, 2, 3, 4; Mirror Staff 4.

Michael Spingler
College

"Sping" . . . one of our musically talented . . . enjoyed Mr. Peterson's classes, tennis, and square dancing . . . hopes to be a doctor.

Band 1, 2, 3, 4; Orchestra 1, 2, 3, 4; Tennis 2, 3, 4; Basketball Manager 1, 2, 3, 4; Rotary Speaking Contest 4.

Dennis Sullivan
Mass. School of Art

"Den" . . . our favorite friend and artist . . . will miss everything at D.H.S. but the classes . . . hopes to become a commercial artist.

Vice President 4; Student Council 4; Mirror Staff 4; Yearbook Staff 4; Chairman of Prom Committee 3, 4.

Norma Sullivan
Nurses' Training

"Norm" . . . a cute gal with lots of pep . . . enjoyed chemistry class and her friends.

Cheerleader 2, 3, Captain 4; Student Council 2, Secretary 3, Vice President 4; Traffic Squad 2, 3, 4; Prom Committee 3, 4; Ring Committee 2.

Loretta Sweeney
Receptionist

"Gabby" . . . forever blushing . . . hopes to work for a doctor and marry him . . . doesn't think she'll ever learn to drive.

Majorette 2, 3, Assistant Head 4; Glee Club 1; Prom Committee 3, 4; Dance Committee 1, 2, 3, 4.

Peter Talbot
Forestry School

"Pierre" . . . one of our Dixieland Band . . . hopes to work in Conservation Department . . . will miss early morning hockey practice and the girls.

Hockey 4, Manager 1, 2, 3; Band 1, 2, 3, 4; Tennis 1, 3, 4.

Jean Taylor
Mount Ida

"Jeanie" . . . a future nurse . . . will never forget pajama parties with the gang . . . will miss Mr. Goodie's class.

Band 1, 2, 3, 4; Junior Red Cross 3, 4; Orchestra 1, 2, 3; Glee Club 1, 2, 3.

Margarette Taylor
Mount Ida

"Peggy" . . . seen with Sally and Carol . . . will miss driver training, roller skating, swimming, dancing, and her friends.

Band 1, 2, 3, 4; Orchestra 1, 2, 3; Glee Club 1, 2, 3, 4; Yearbook Staff 4; Prom Committee 3.

Joseph Tilton
Navy or Air Force

"Joe" . . . seen with John Land and Warren Sears . . . hopes to be an electronics engineer . . . will miss the 2 o'clock bell . . . liked Mr. Sheridan's homeroom . . . is interested in airplanes and photography.

James Tonra
Boston College

"Jim" . . . friendly, mischievous, and good natured . . . accurate class treasurer . . . will make a wonderful accountant.

Class Treasurer 1, 2, 3, 4; Golf 2, 3, 4; Hockey 3, 4; Traffic 2, 3, 4; Homeroom Representative 1, 2, 3, 4.

Mr.
vere

tee 3, 4.

Carol Ann Vito
Faulkner Hospital

"Daisy" . . . a cute gal with a nice smile for all . . . with her friendly disposition, she should make a good nurse . . . will miss Mr. Goodie's physiology class and the football games.

Prom Committee 3, 4; Dance Committee 2, 3, 4; Cheer Club 1, 2, 3, 4.

Robert Waterhouse
Wesleyan

"Bob" . . . our handsome senior . . . always a happy hello . . . will miss the good times with the gang . . . hopes to become an engineer . . . enjoys cars, scientific progress, and girls.

Vice President 3; Student Council 3, 4; Track 2, 3, 4; Speaking Contest 3.

Elizabeth Williams
Wellesley

"Lizzy" . . . always with Sheila and Barb . . . enjoyed jitterbugging and playing piano . . . someday she will be a buyer for Saks Fifth Avenue.

Dramatic Club 3, 4; Cheer Club 1, 2, 3, 4; Prom Committee 3.

Marjeane Williams
Receptionist

"Midge" . . . a gal with a swell voice . . . will someday be a concert singer . . . will miss the dances, art classes, and sports.

Class Secretary 1; Glee Club 1, 2, 3, 4; Junior Red Cross 2; Prom Committee 3, 4.

Richard Winshman
Air Force

"Dick" . . . a swell classmate . . . will miss the sports, studies, and Mr. O'Donnell . . . seen with the gang.

Basketball 2, 3, 4; Baseball 2, 3, 4; Prom Committee 4.

Nancy Withington
Work

"Zak" . . . our poker-faced comedienne . . . hopes to become a secretary . . . will miss eating everyone else's lunch in X-period . . . chief interests were bowling, skating, and boys.

Prom Committee 3; Dance Committee 1; Glee Club 1; Cheer Club 1.

Carole Woods
Work

"Chips" . . . the gal with beautiful long hair . . . seen with Nancy, Sally, and Olive . . . favorite teachers were Miss Murdock and Mr. LeGuern . . . loves dramatics and hopes to become a commentator.

Dramatic Club 4.

Joanne Zdankowski
Telephone Company

"Jo" . . . a family gal . . . will miss the fun she had in X-period . . . enjoyed the assemblies and her friends Diane, Delores, and Carol . . . look for her lively brood to keep D.H.S. busy in years to come.

Francis Zimmer
Mass. School of Physiotherapy

"Nuggsie Baby" . . . Nancy's sidekick . . . will miss school activities and Miss Boutillette . . . hopes to become a lab technician or an embalmer.

Student Council 1, 2, 4; Band 1, 2, 3, 4; Traffic Squad 3; Glee Club 1, 4.

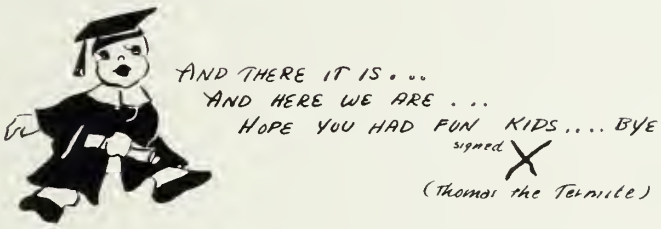

Arvid Zimmerman
Marine Corps

"Zim" . . . will always have that way with the ladies . . . wants to be a millionaire . . . will dedicate to all D.H.S. prom goers his revolutionary self-steering Cadillac convertible.

Track 1.

And So, Reflections, to Bed

EDITORS

Seated: Helane Vara, Nicholas Browne, Priscilla Knight, Elizabeth Muise. Standing: Dennis Sullivan, Barbara Kataroski.

ASSISTANTS

First row: Anthony Hazen, Mary Lou Brown, Patricia Kilduff, Evelyn Masson, Dennis Sullivan. Second row: Vivi-Ann Ostrand, Joyce Leonard, Ann Lingley. Third row: Arlene Paro, Madelyn Rankin, Marion Nicholson, Joy Anne MacConnell. Standing: James Cody, Margarette Taylor, Carol Reaves, Lawrence Browne, Rosemary McDonough, Charles Grant.

WRITERS

Seated: Janet Labute, Helen Nicholson, Eileen Murray. Standing: Frances Hurst, Anne Mooney, Sharon Mazza.

PURDY'S

Official Photographers for

THE CLASS OF 1955

• •

367 Boylston Street
BOSTON, MASS.

LIBRARY
HIGH SCHOOL-SUBURBAN

Favorite

HIGH SCHOOL, SUDBURY, MA

Places

Roll-Land

Totem Pole

Stone Park

Italian Kitchen

Memorial Park

D. Sullivan